

# Hertfordshire's Director of Public Health Annual Report 2016/2017: Charts supplement

# Contents (alphabetical)

Click on indicator name to jump to charts

[Alcohol-specific hospital stays \(under 18\)](#)

[Breastfeeding initiation](#)

[Cancer diagnosed at early stage](#)

[Child obesity \(Year 6\)](#)

[Children in low income families](#)

[Deaths from drug misuse](#)

[Excess weight in adults](#)

[Excess winter deaths](#)

[GCSEs achieved](#)

[Hip fractures in people aged 65+](#)



# Contents (alphabetical)

Click on indicator name to jump to charts

[Hospital stays for alcohol-related harm](#)

[Hospital stays for self-harm](#)

[Incidence of TB](#)

[Infant mortality](#)

[Killed and seriously injured on roads](#)

[Life expectancy at birth \(males\)](#)

[Life expectancy at birth \(females\)](#)

[Long term unemployment](#)

[New STI diagnoses \(excl. Chlamydia in under 25 year olds\)](#)

[Physical activity in adults](#)



## Contents (alphabetical)

Click on indicator name to jump to charts

[Recorded diabetes](#)

[Smoking in pregnancy](#)

[Smoking prevalence in adults](#)

[Smoking related deaths](#)

[Statutory homelessness](#)

[Suicide rate](#)

[Teenage pregnancy](#)

[Under-75 mortality rate: cancer](#)

[Under-75 mortality rate: cardiovascular](#)

[Violent crime](#)



# Alcohol-specific hospital stays (under 18)

## Hertfordshire vs England and CIPFA neighbours

Alcohol-specific hospital stays (under 18), 2010/11 - 12/13 to 2012/13 - 14/15

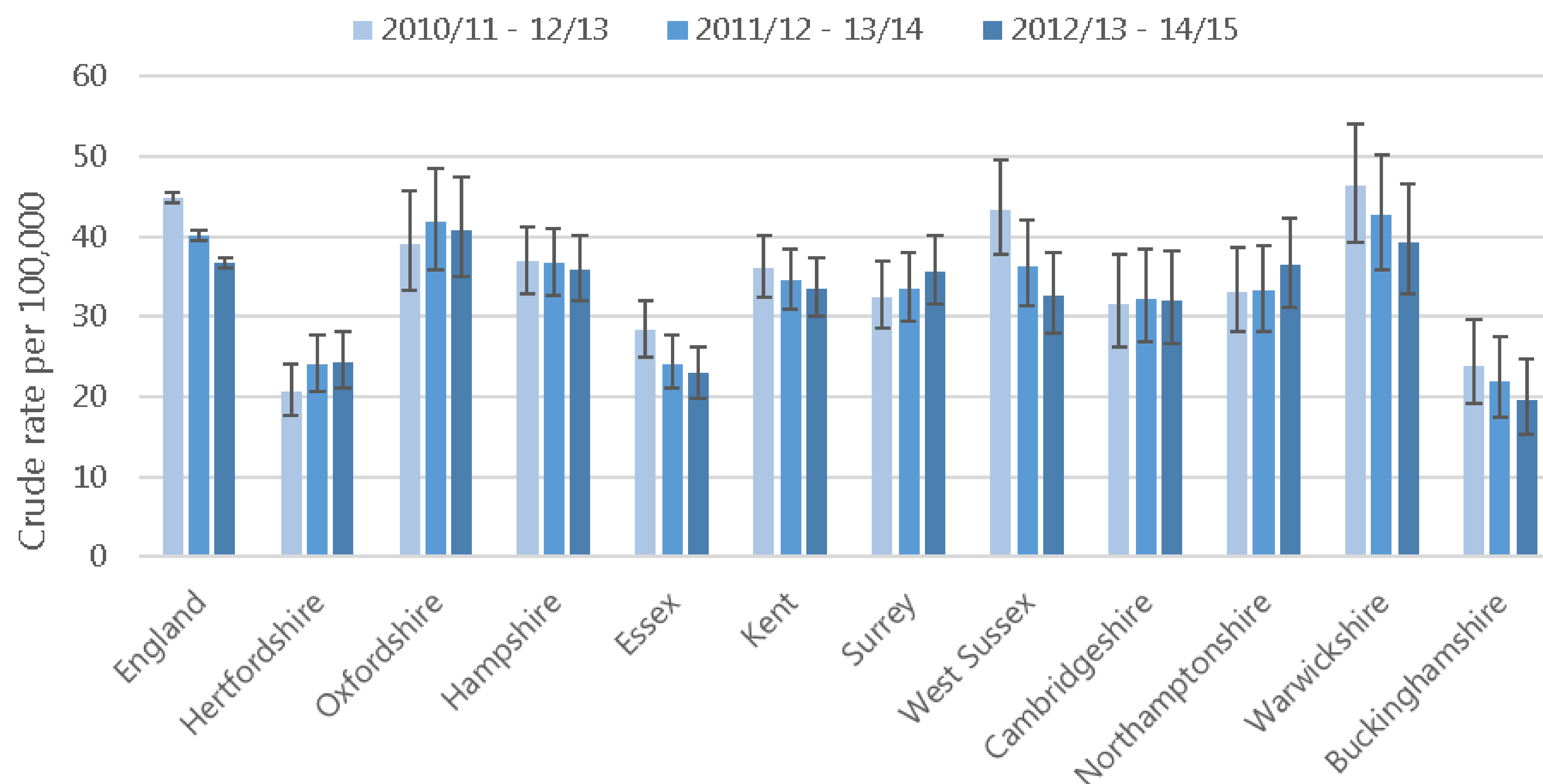

Source: Calculated by Public Health England: Knowledge and Intelligence Team (North West) using data from the Health and Social Care Information Centre - Hospital Episode Statistics (HES) and Office for National Statistics

[ph.intelligence@hertfordshire.gov.uk](mailto:ph.intelligence@hertfordshire.gov.uk)





# Alcohol-specific hospital stays (under 18)

## Districts / boroughs vs England and Hertfordshire

Alcohol-specific hospital stays (under 18), 2010/11 - 12/13 to 2012/13 - 14/15

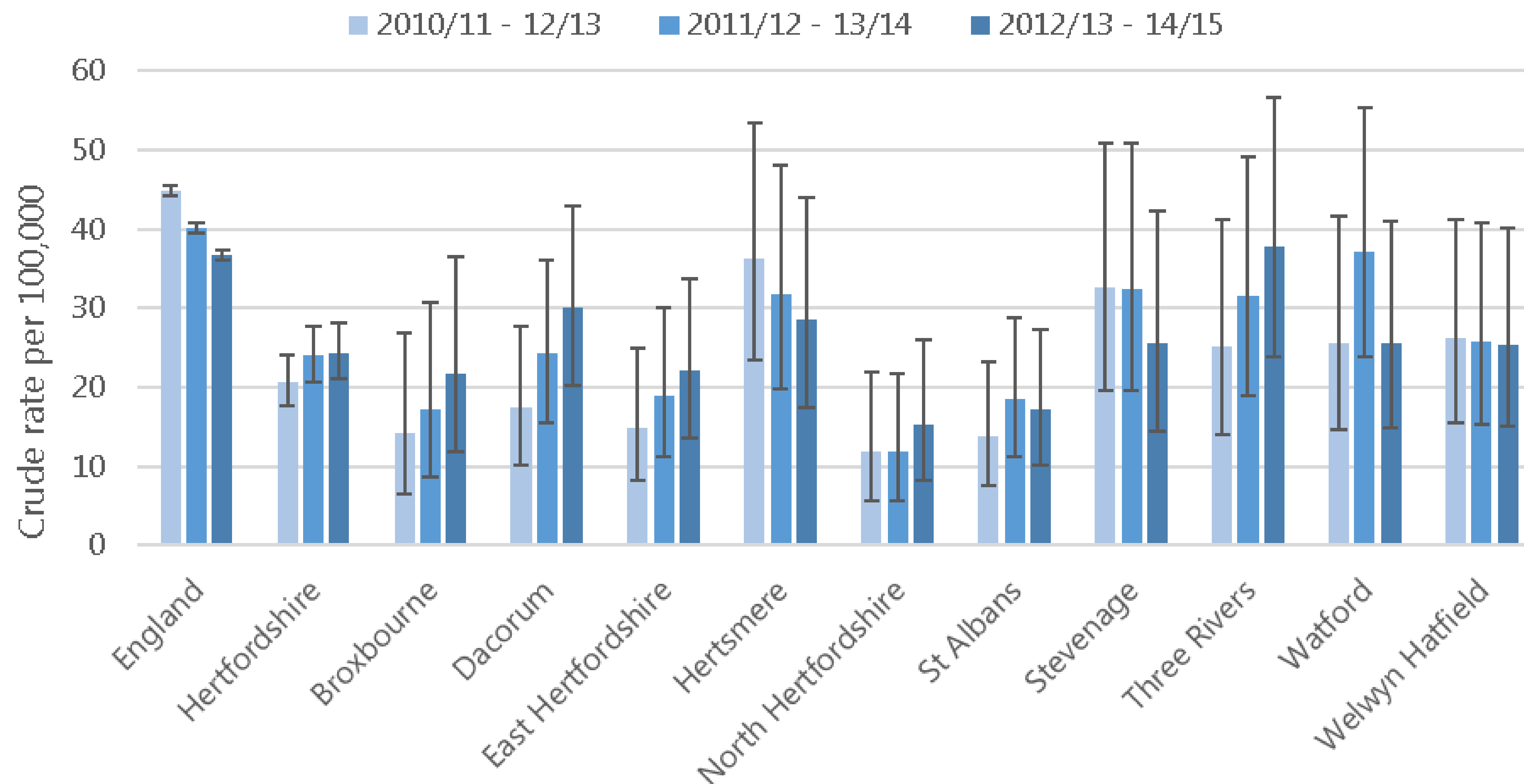

Source: Calculated by Public Health England: Knowledge and Intelligence Team (North West) using data from the Health and Social Care Information Centre - Hospital Episode Statistics (HES) and Office for National Statistics

[ph.intelligence@hertfordshire.gov.uk](mailto:ph.intelligence@hertfordshire.gov.uk)

# Breastfeeding initiation

## Hertfordshire vs England and CIPFA neighbours

Breastfeeding initiation, 2010/11 to 2014/15

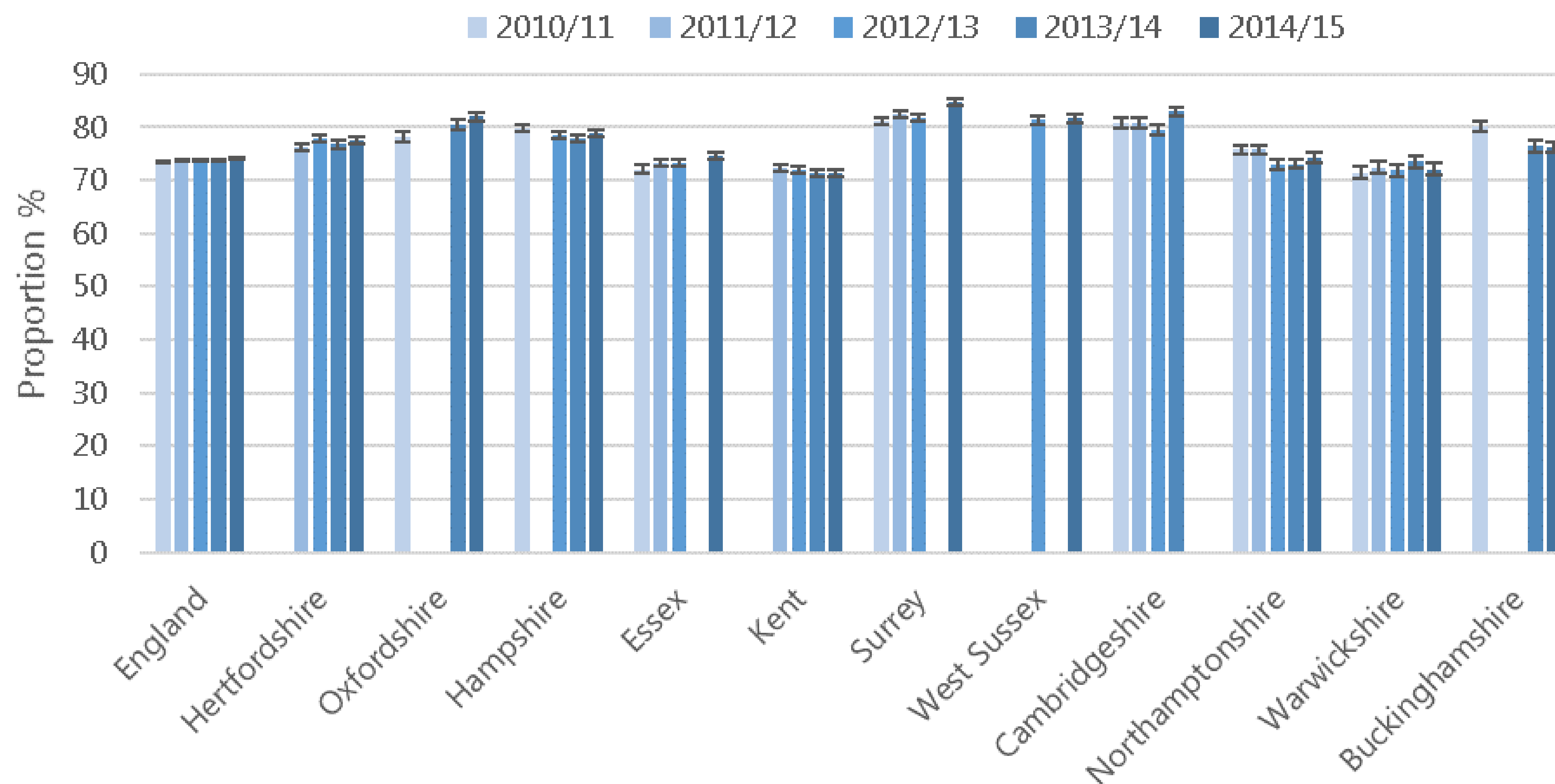

Source: LA, Regional and England data are calculated by NHS England. Public Health England Knowledge and Intelligence Team (East) has calculated Shires and

# Breastfeeding initiation

## Districts / boroughs vs England and Hertfordshire

Breastfeeding initiation, 2010/11 to 2014/15

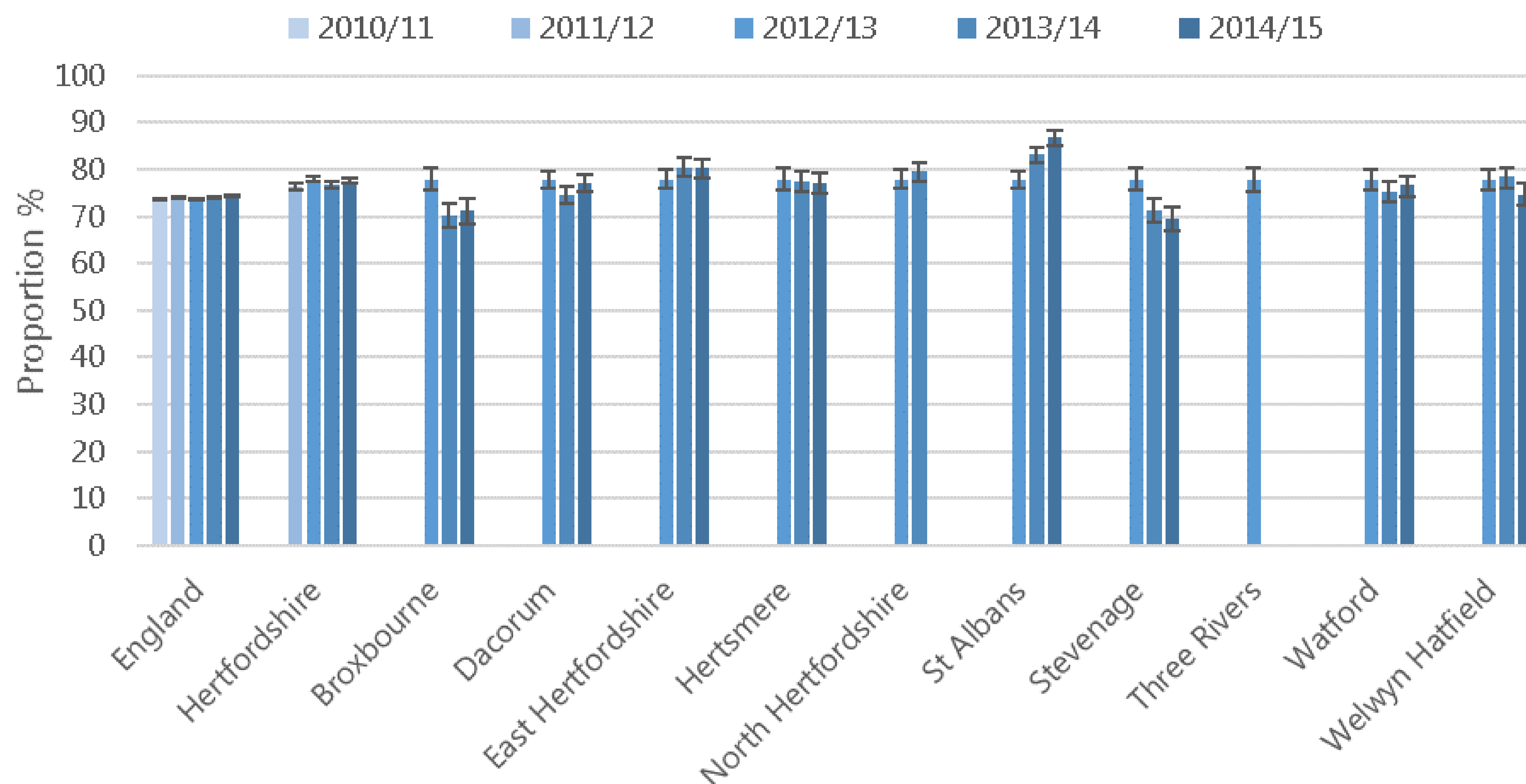

Source: LA, Regional and England data are calculated by NHS England. Public Health England Knowledge and Intelligence Team(East) has calculated Shires and additional geographies.

[ph.intelligence@hertfordshire.gov.uk](mailto:ph.intelligence@hertfordshire.gov.uk)



Hertfordshire Public Health  
**Evidence & Intelligence**



# Cancer diagnosed at early stage

## Hertfordshire vs England and CIPFA neighbours

Cancer diagnosed at early stage, 2012 to 2014

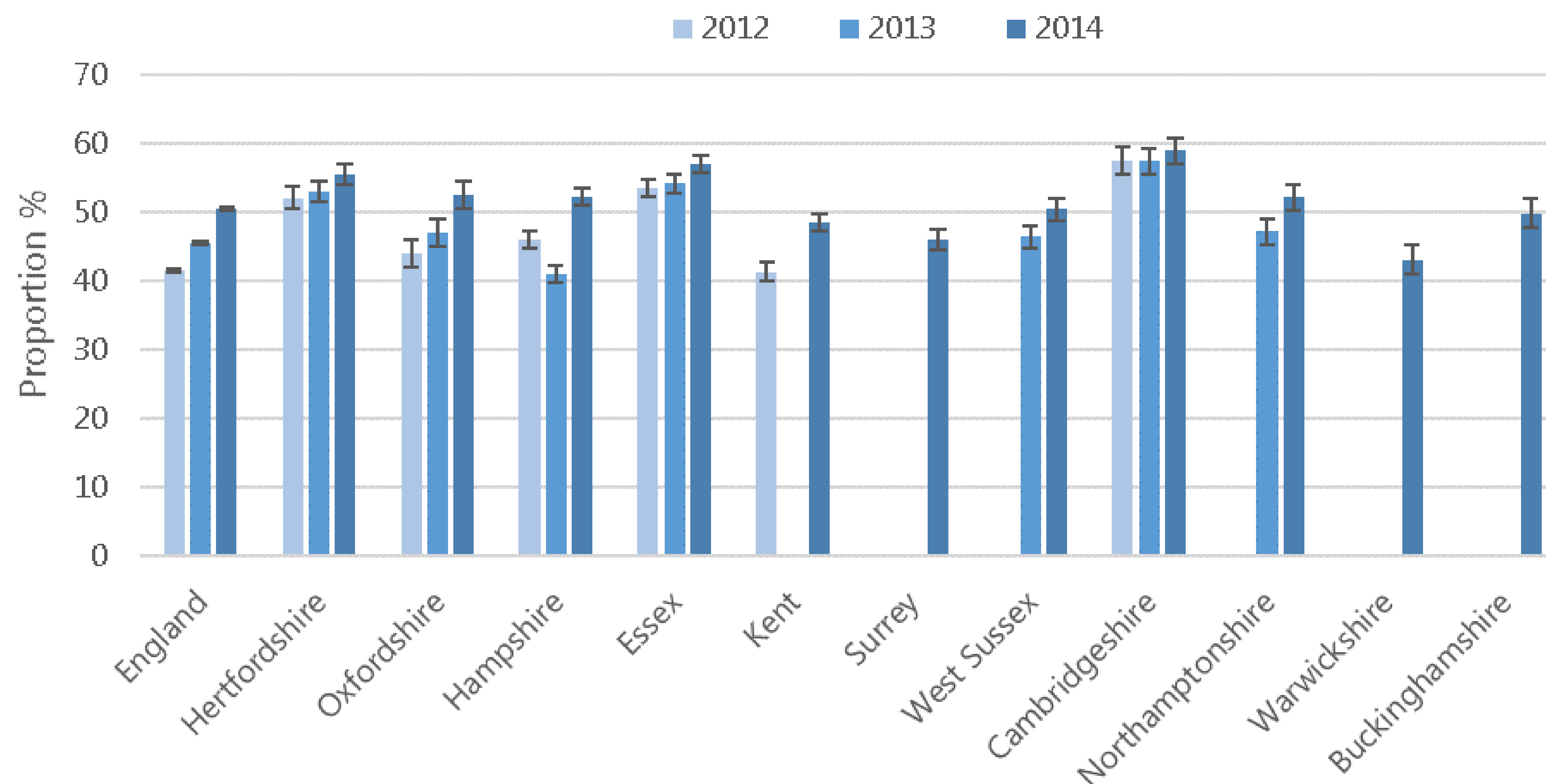

Source: National Cancer Registry

# Cancer diagnosed at early stage

## Districts / boroughs vs England and Hertfordshire

Cancer diagnosed at early stage, 2012 to 2014

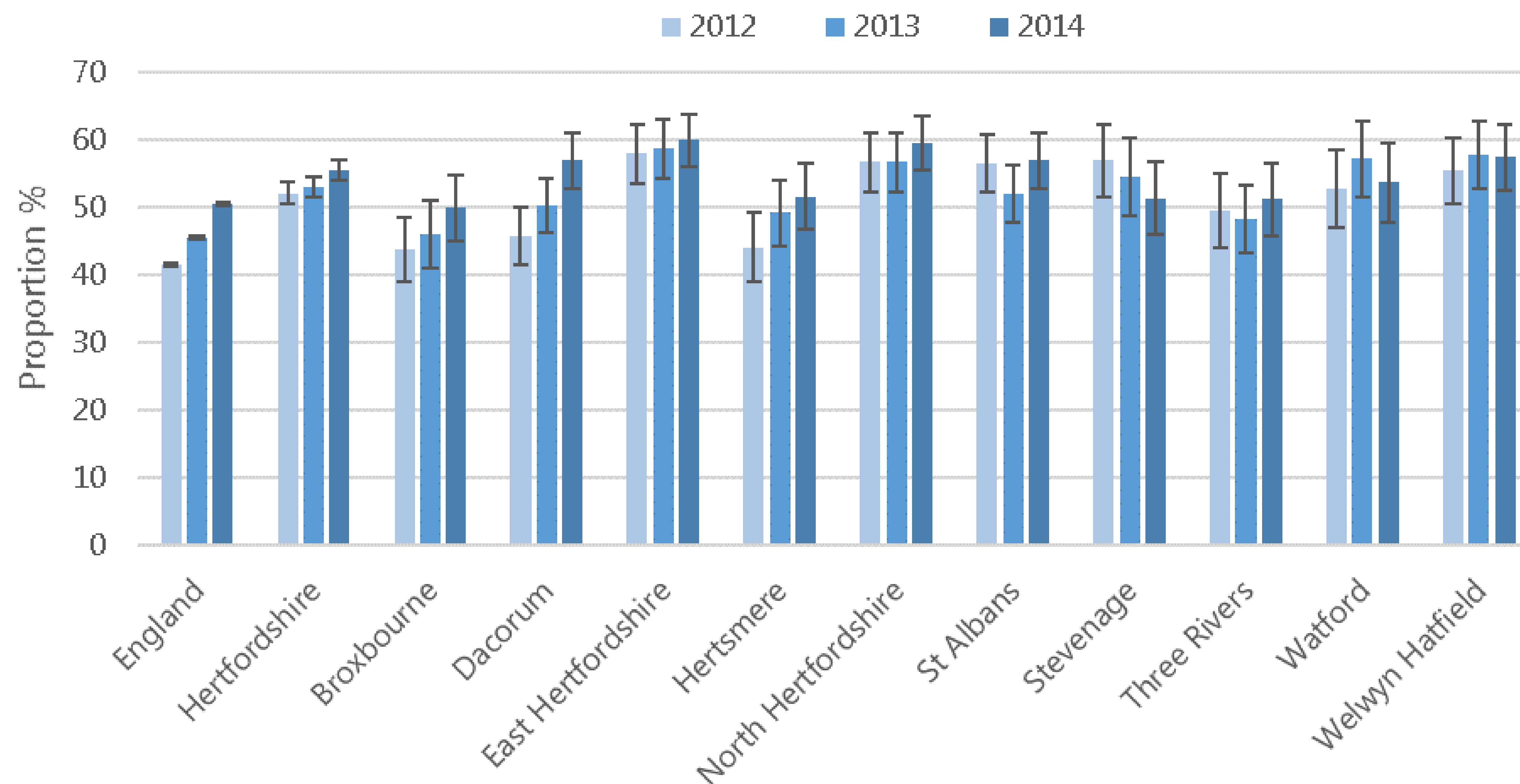

Source: National Cancer Registry



# Child obesity (Year 6)

## Hertfordshire vs England and CIPFA neighbours

Obese children (Year 6), 2010/11 to 2014/15

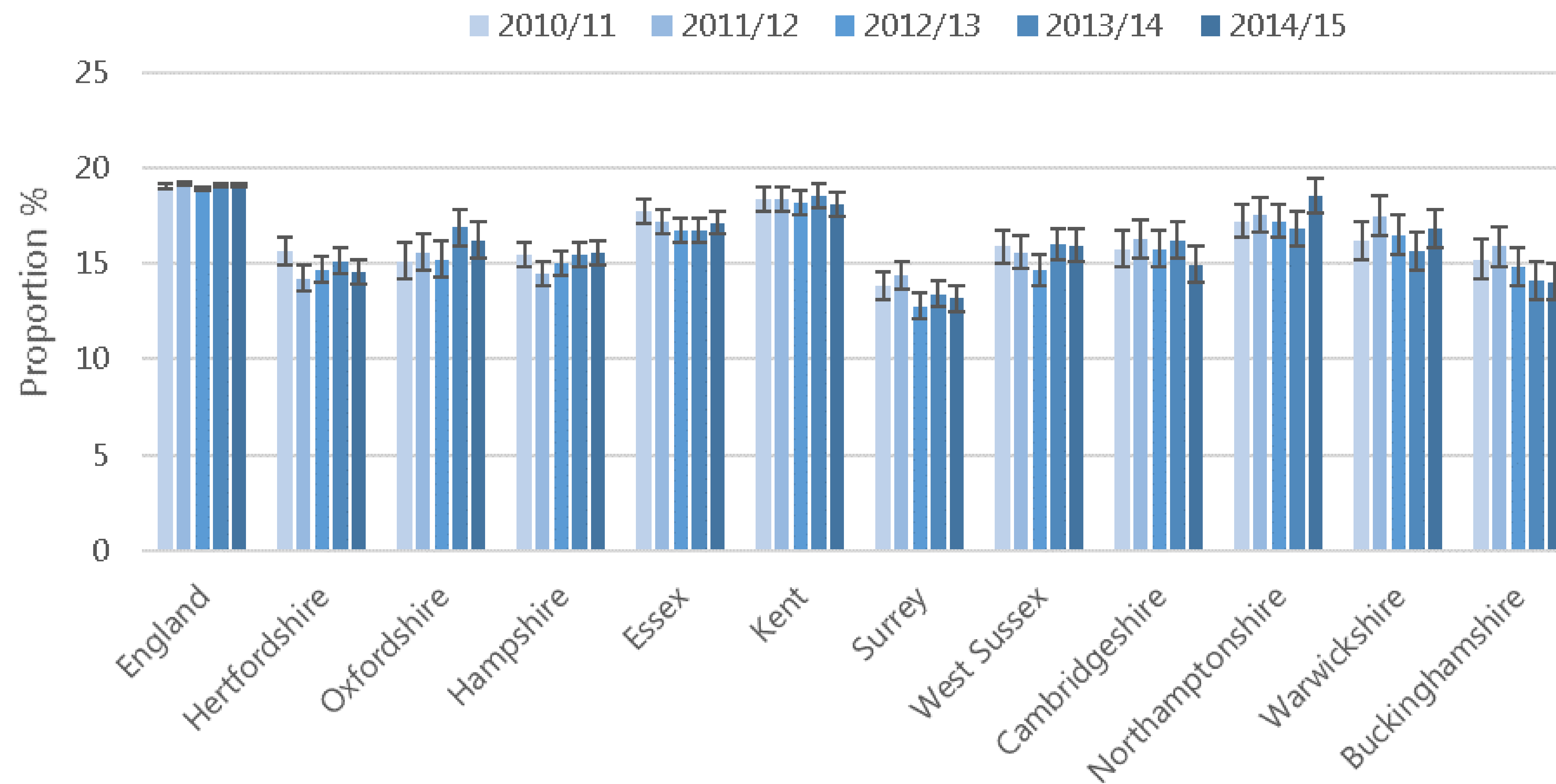

Source: Health and Social Care Information Centre,  
National Child Measurement Programme

# Child obesity (Year 6)

## Districts / boroughs vs England and Hertfordshire

Obese children (Year 6), 2010/11 to 2014/15

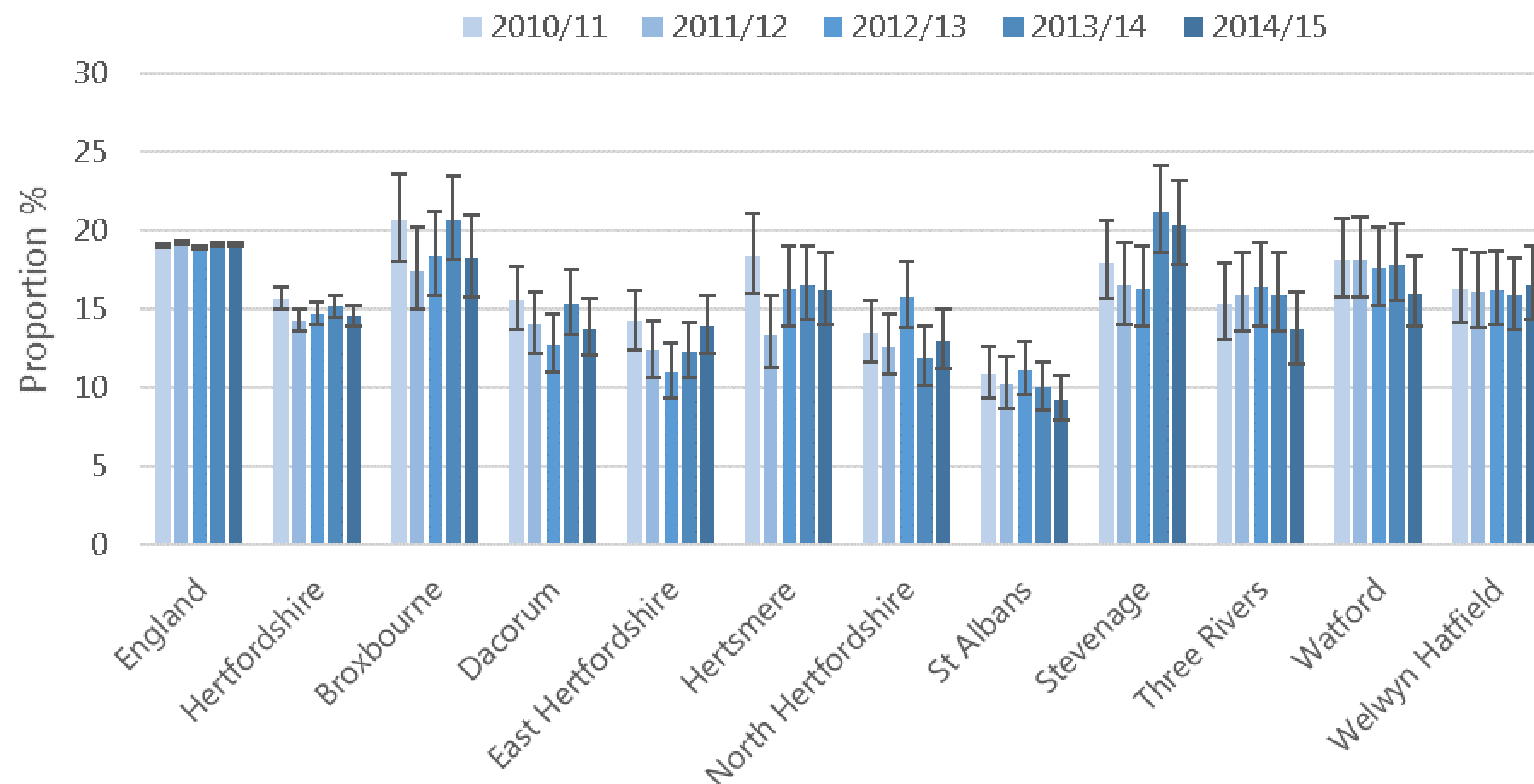

Source: Health and Social Care Information Centre,  
National Child Measurement Programme



# Children in low income families

## Hertfordshire vs England and CIPFA neighbours

Children in low income families (under 16s), 2010 to 2014

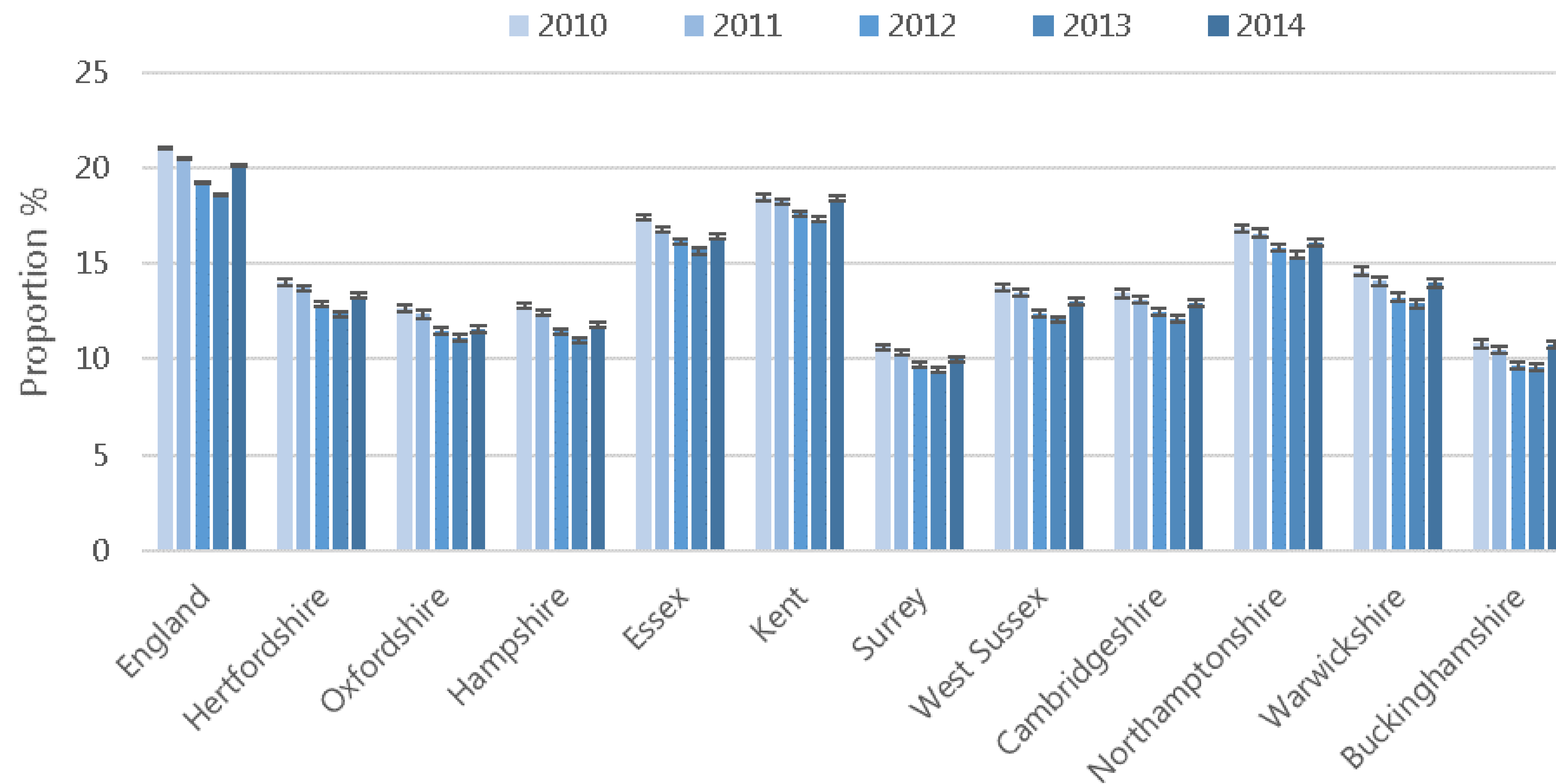

Source: HM Revenue and Customs (Personal Tax Credits: Related Statistics - Child Poverty Statistics)

# Children in low income families

## Districts / boroughs vs England and Hertfordshire

Children in low income families (under 16s), 2010 to 2014

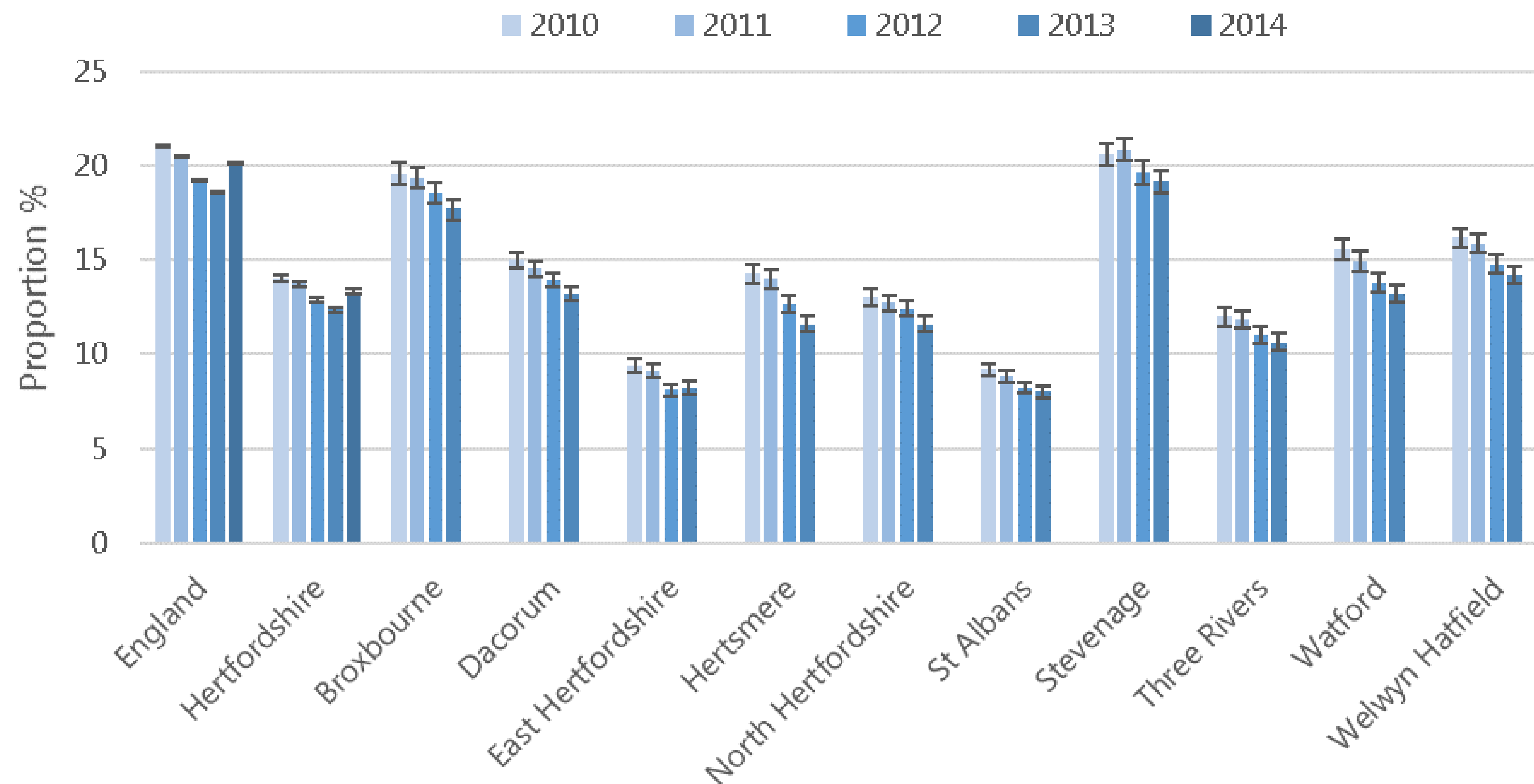

Source: HM Revenue and Customs (Personal Tax Credits:  
Related Statistics - Child Poverty Statistics)



# Deaths from drug misuse

## Hertfordshire vs England and CIPFA neighbours

Deaths from drug misuse, 2009 - 11 to 2013 - 15

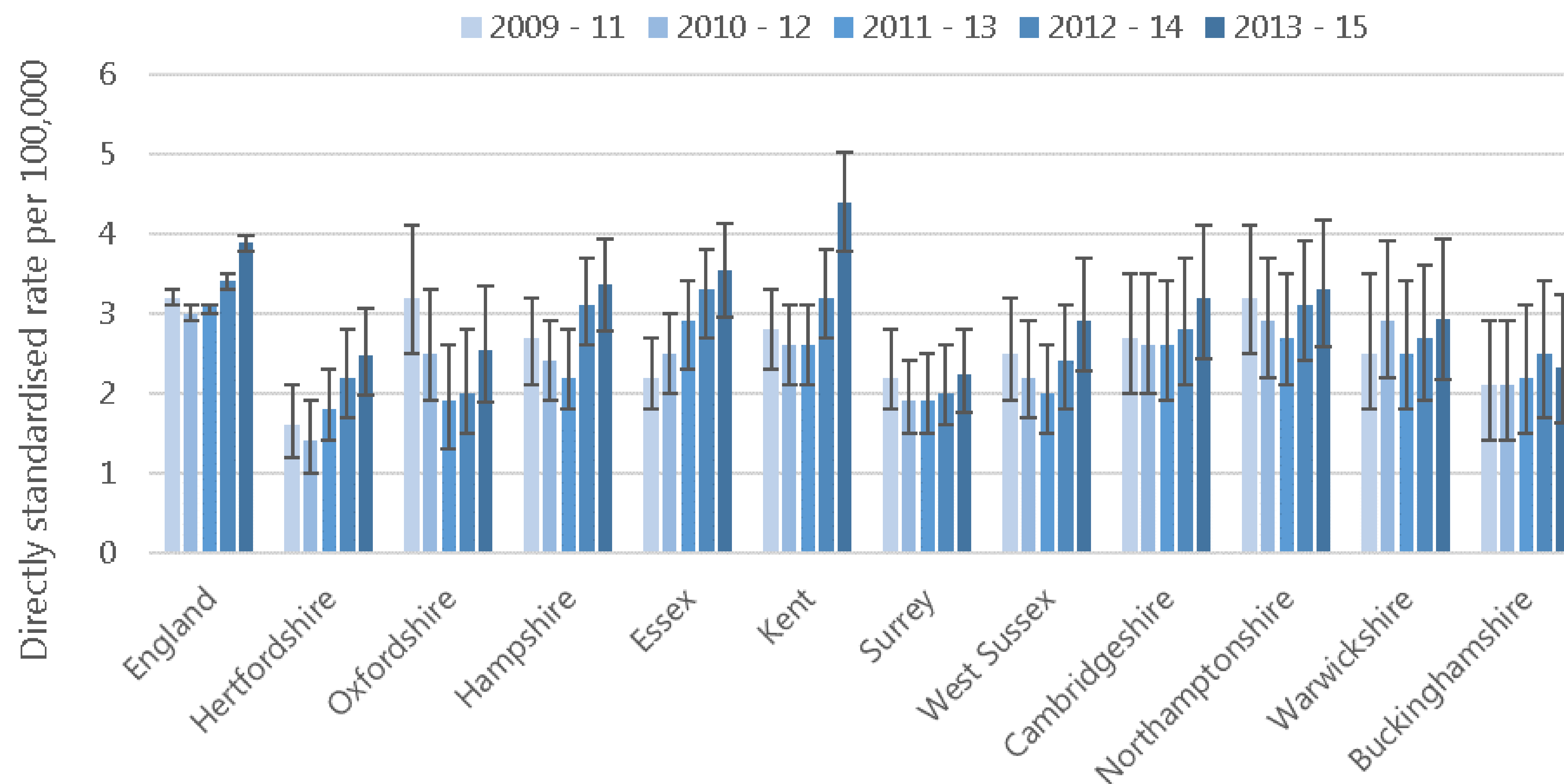

Source: Office for National Statistics (ONS)



# Excess weight in adults

## Hertfordshire vs England and CIPFA neighbours

Excess weight in Adults, 2012 - 14 to 2013 - 15

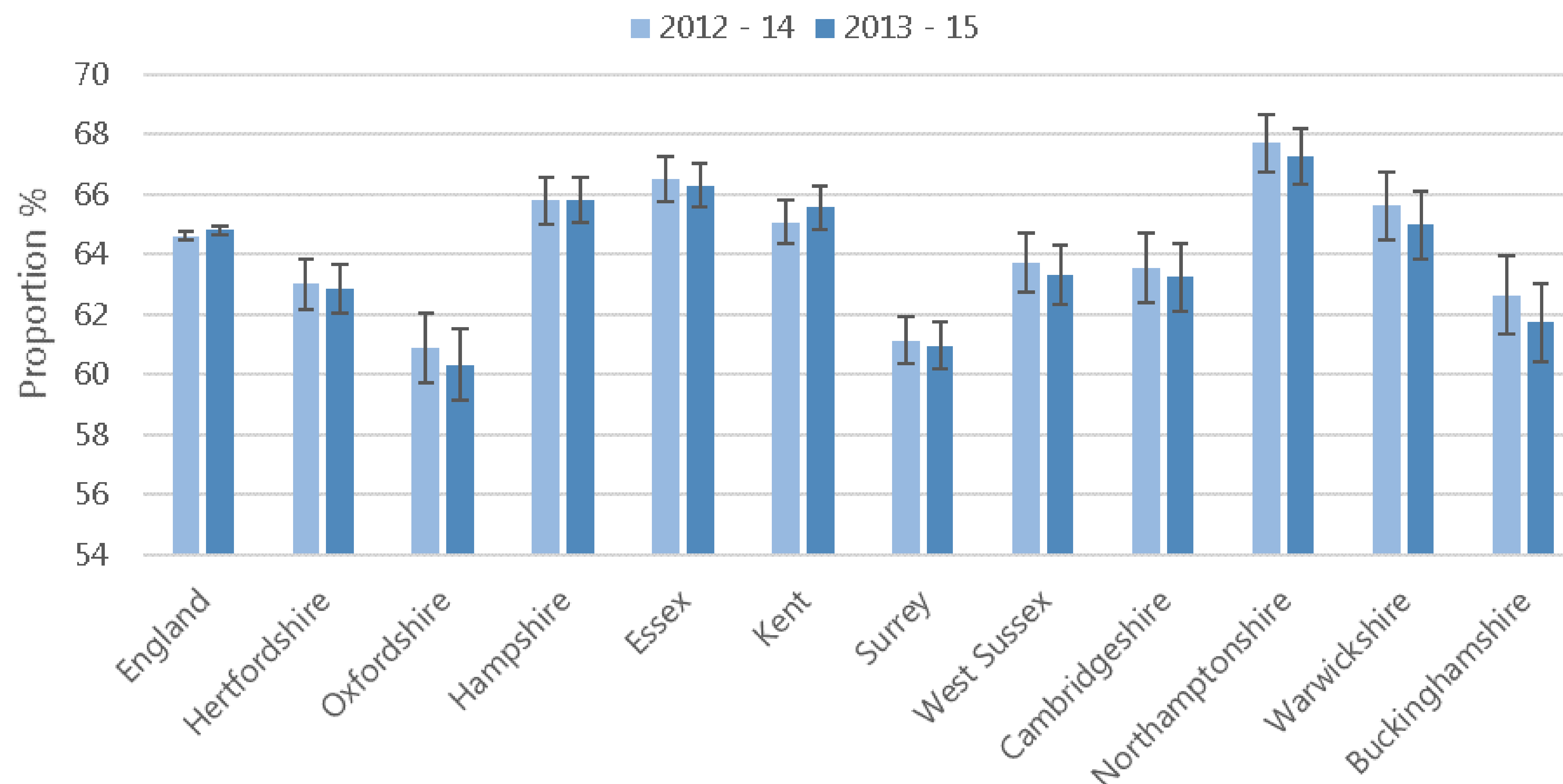

Source: Active People Survey, Sport England



# Excess weight in adults

## Districts / boroughs vs England and Hertfordshire

Excess weight in Adults, 2012 - 14 to 2013 - 15

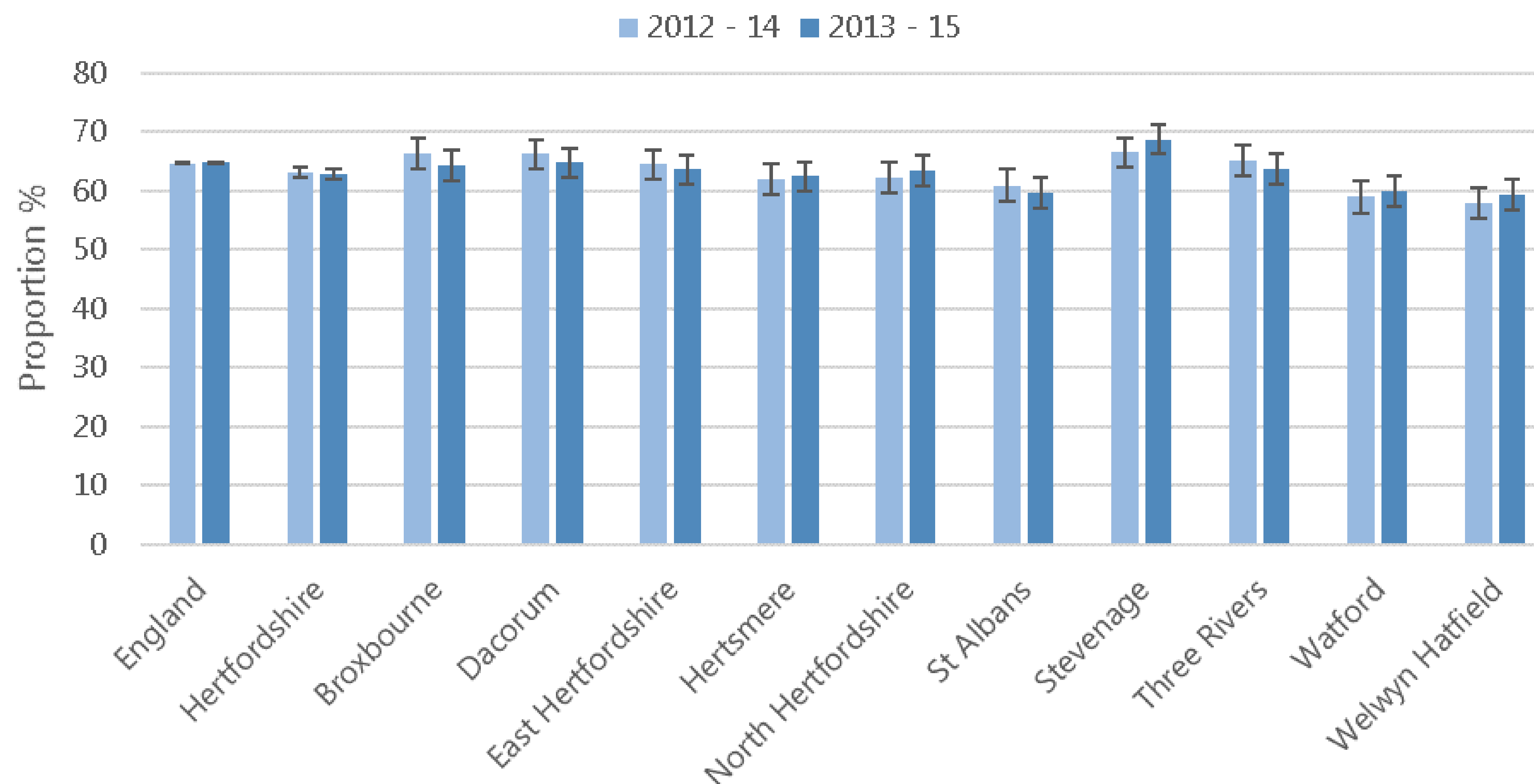

Source: Active People Survey, Sport England



# Excess winter deaths

## Hertfordshire vs England and CIPFA neighbours

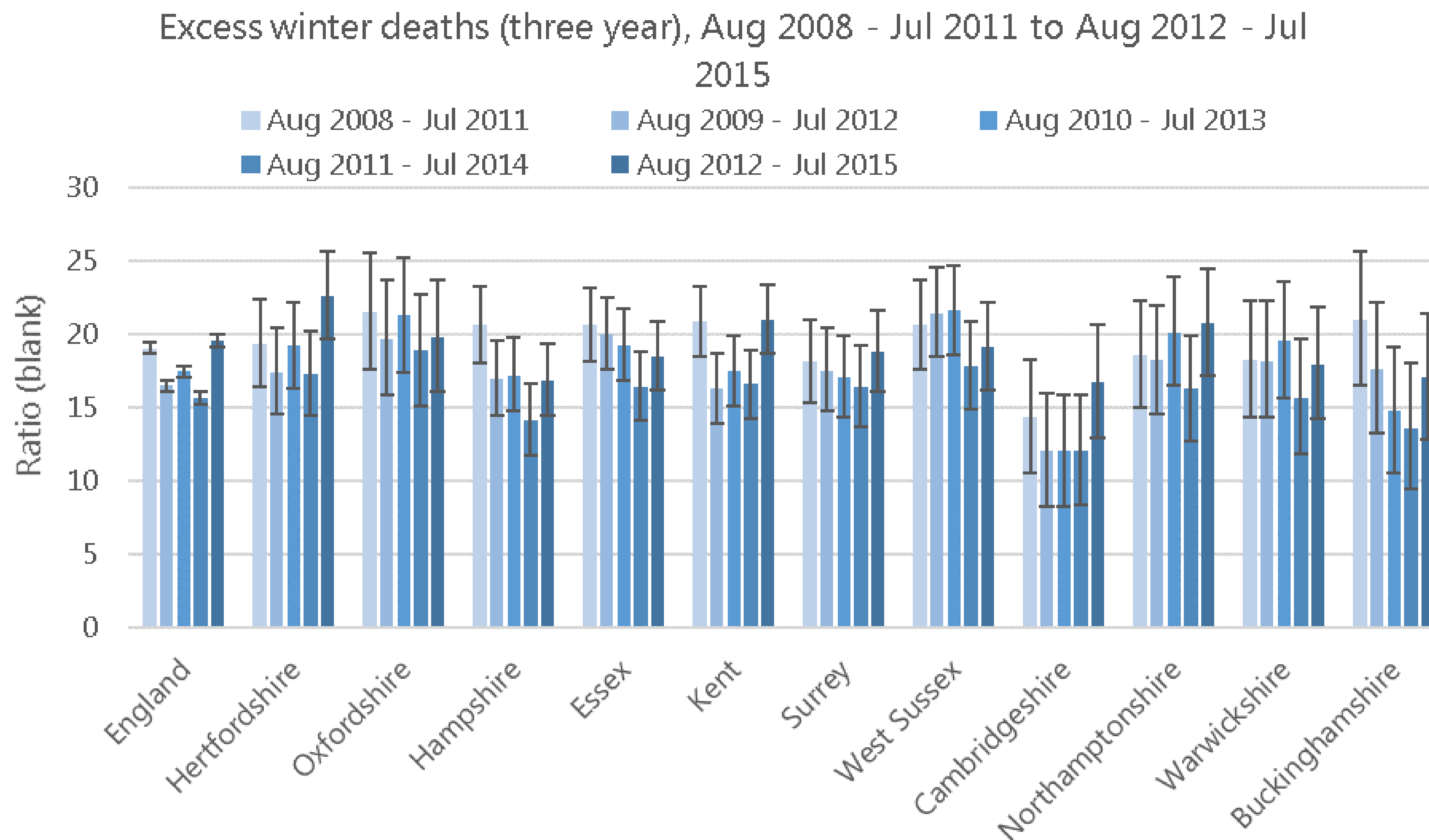

Source: Office for National Statistics: Public Health England Annual Births and Mortality Extracts

[ph.intelligence@hertfordshire.gov.uk](mailto:ph.intelligence@hertfordshire.gov.uk)



Hertfordshire Public Health  
**Evidence & Intelligence**

# Excess winter deaths Districts / boroughs vs England and Hertfordshire

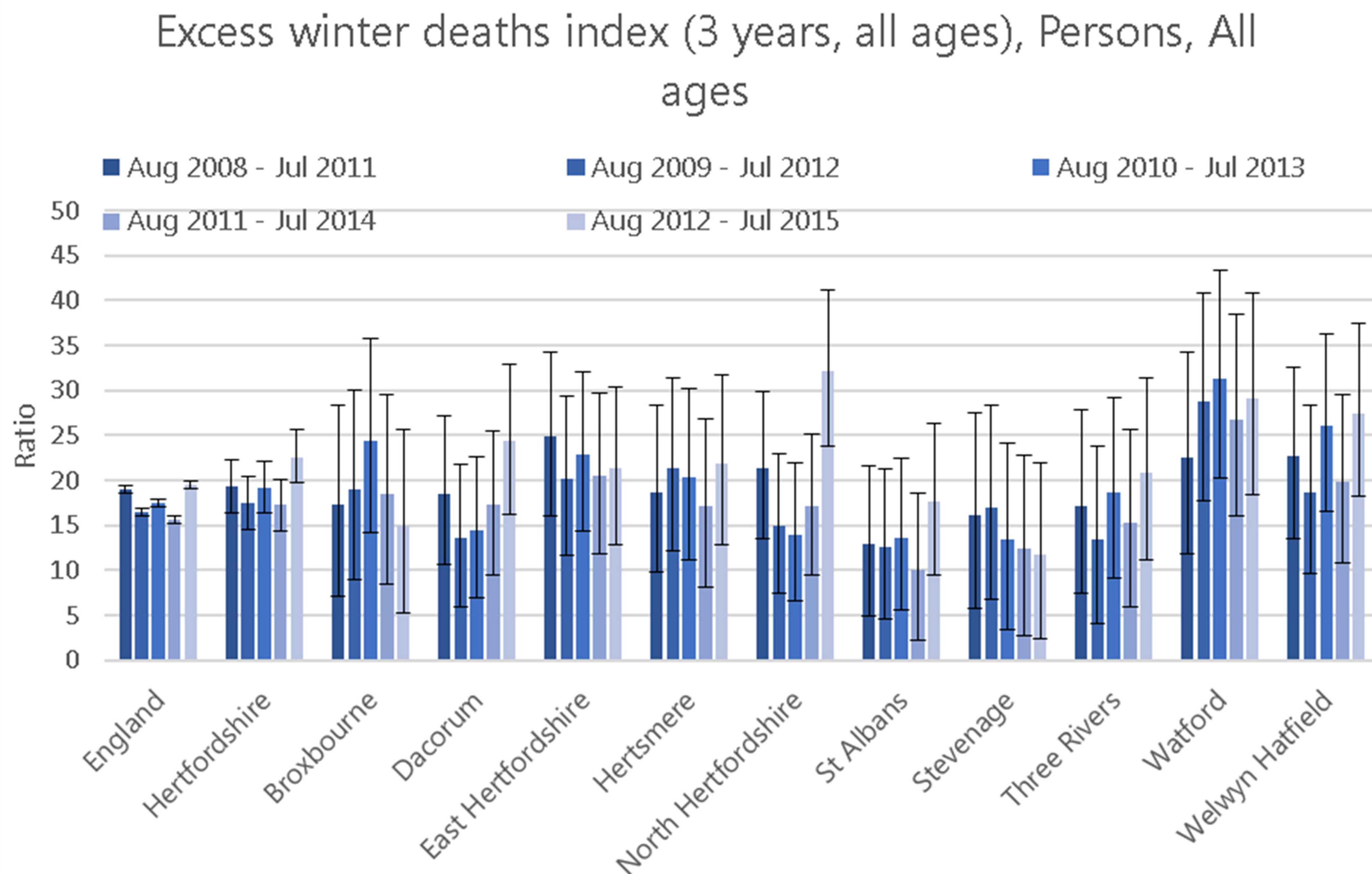

Source: Public Health England (based on ONS source data)

PH.Intelligence@hertfordshire.gov.uk





# GCSEs achieved

## Hertfordshire vs England and CIPFA neighbours

GCSEs achieved (5 A\*-C inc. English and maths) (%), 2013/14 to 2014/15

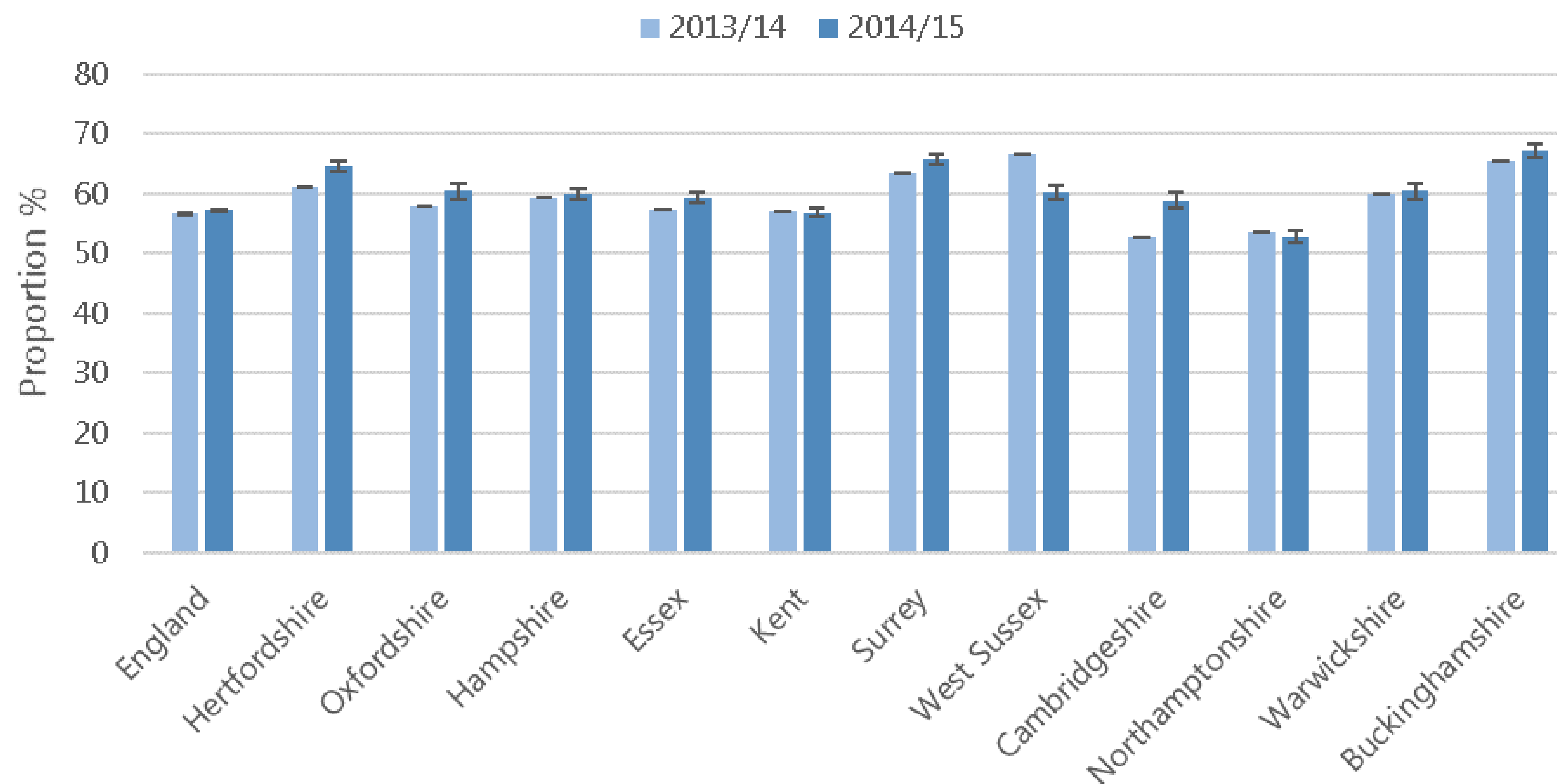

Source: Data downloaded from the Department for Education website



# GCSEs achieved

## Districts / boroughs vs England and Hertfordshire

GCSEs achieved (5 A\*-C inc. English and maths) (%), 2013/14 to 2014/15

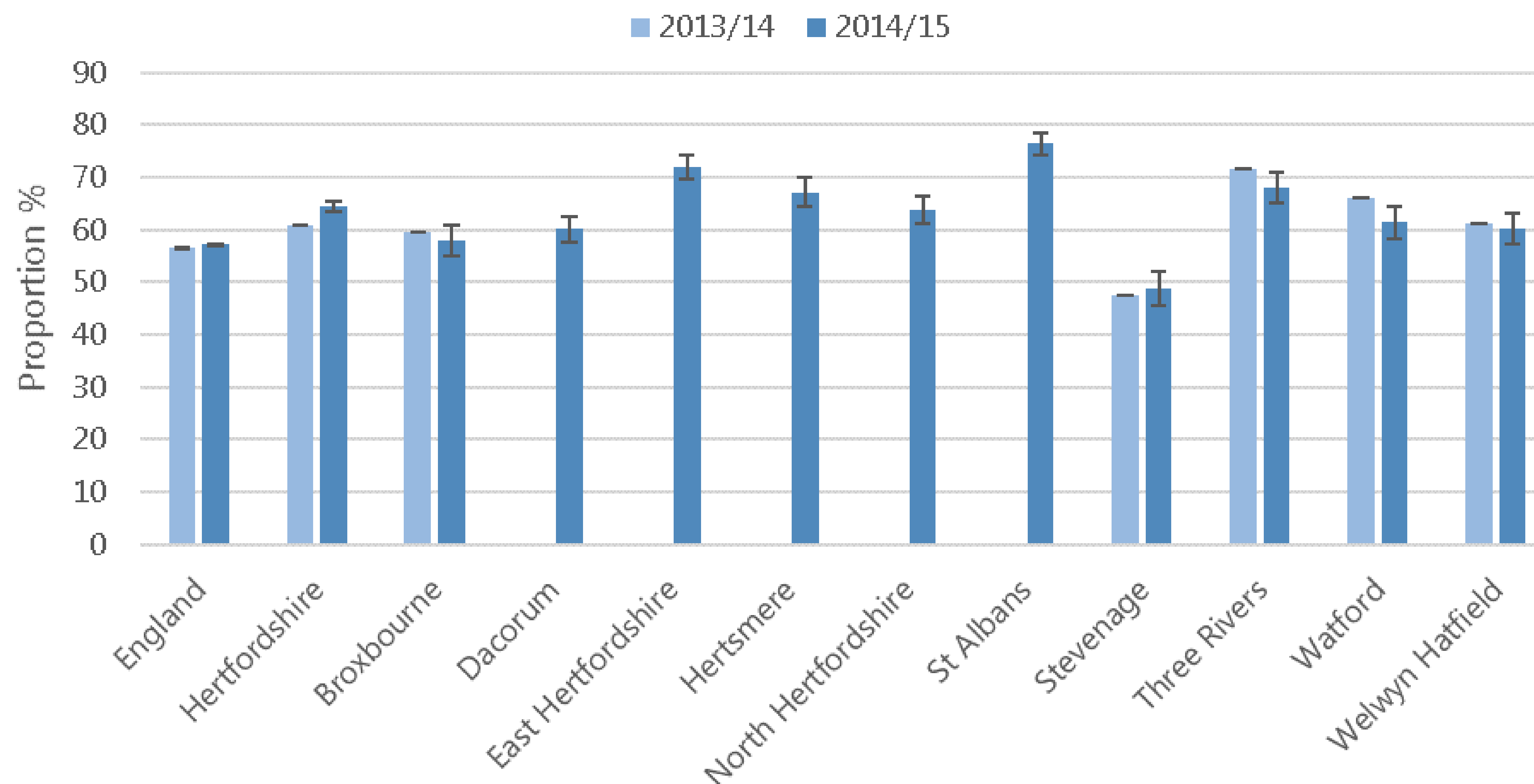

Source: Data downloaded from the Department for Education website

# Hip fractures in people aged 65+

## Hertfordshire vs England and CIPFA neighbours

Hip fractures in people aged 65 and over, 2010/11 to 2014/15

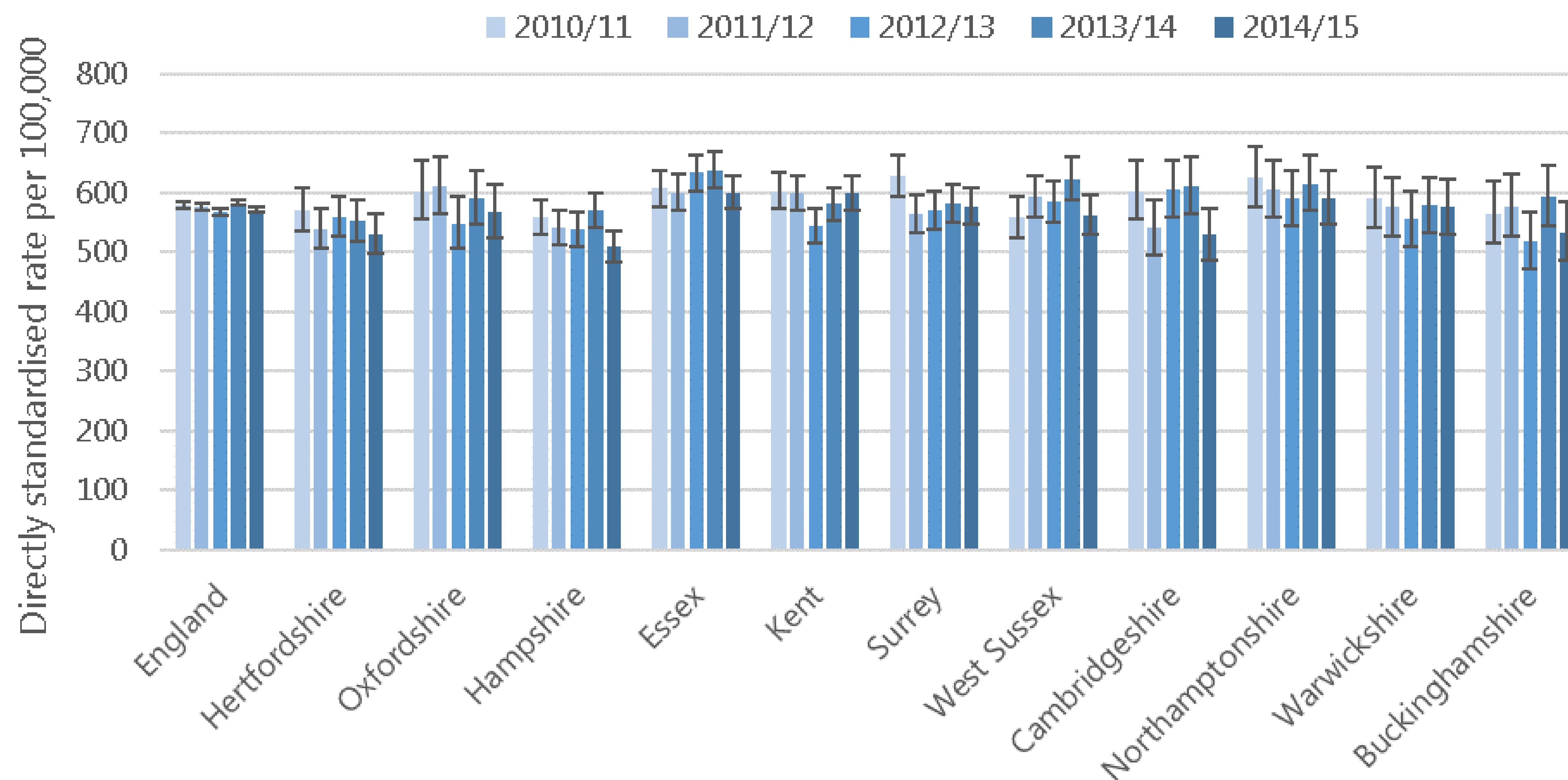

Source: Hospital Episode Statistics (HES), Health and Social Care Information Centre for the respective financial year, England. Hospital Episode Statistics (HES) Copyright

# Hip fractures in people aged 65+

## Districts / boroughs vs England and Hertfordshire

Hip fractures in people aged 65 and over, 2010/11 to 2014/15

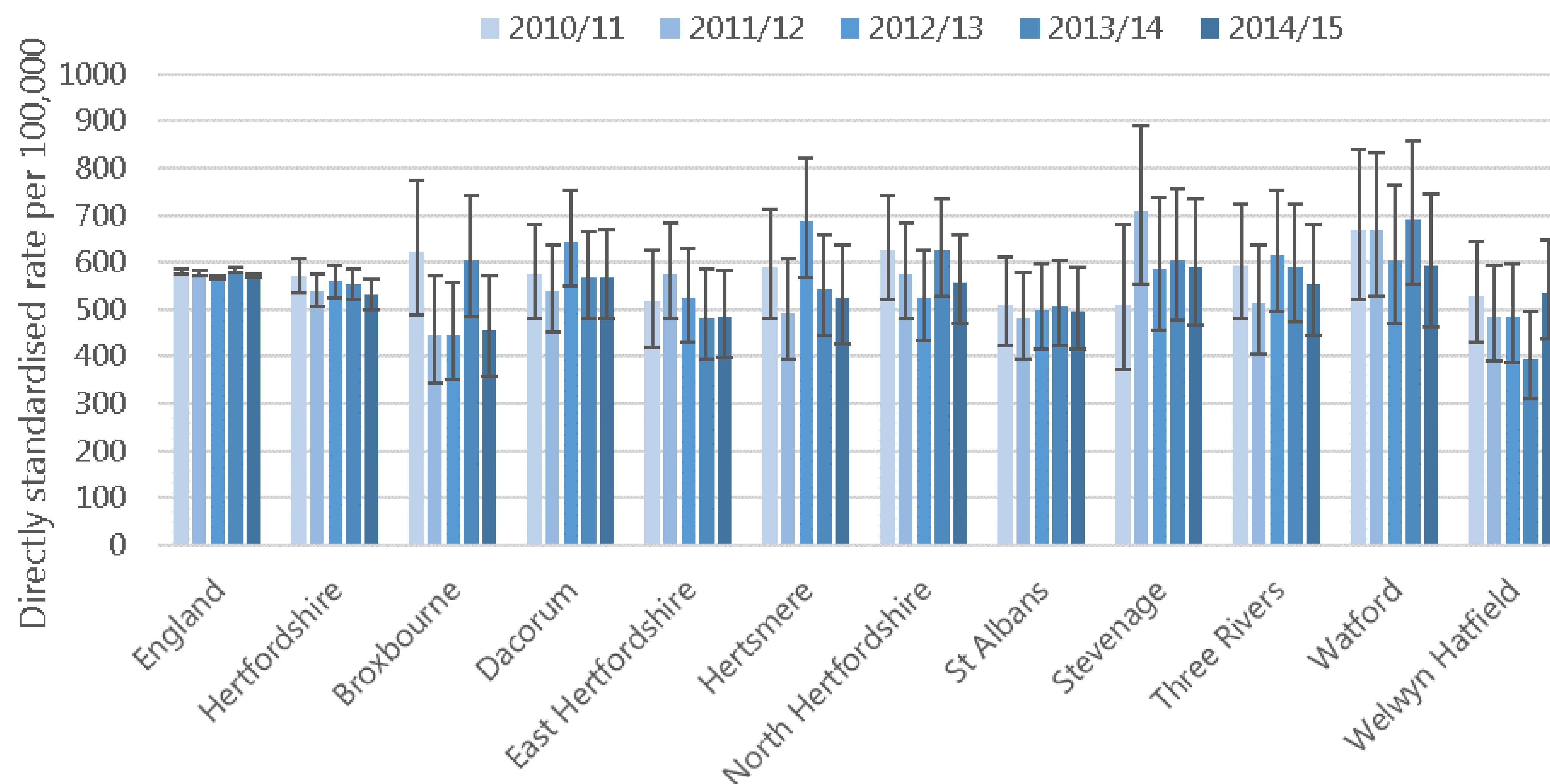

Source: Hospital Episode Statistics (HES), Health and Social Care Information Centre for the respective financial year, England. Hospital Episode Statistics (HES) Copyright



# Hospital stays for alcohol-related harm

## Hertfordshire vs England and CIPFA neighbours

Hospital stays for alcohol-related harm, 2010/11 to 2014/15

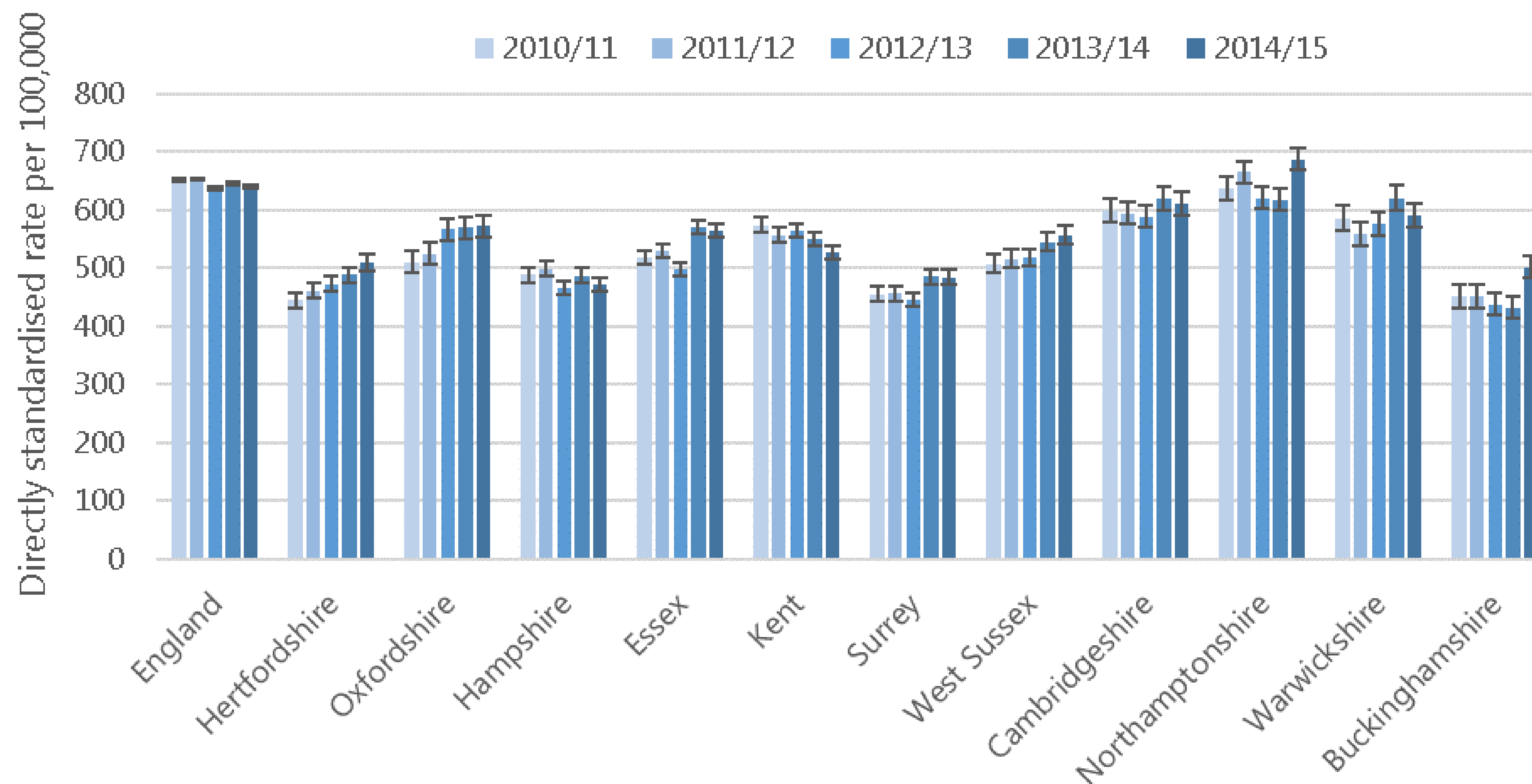

Source: Calculated by Public Health England: Knowledge and Intelligence Team (North West) using data from the Health and Social Care Information Centre - Hospital



# Hospital stays for alcohol-related harm

## Districts / boroughs vs England and Hertfordshire

Hospital stays for alcohol-related harm, 2010/11 to 2014/15

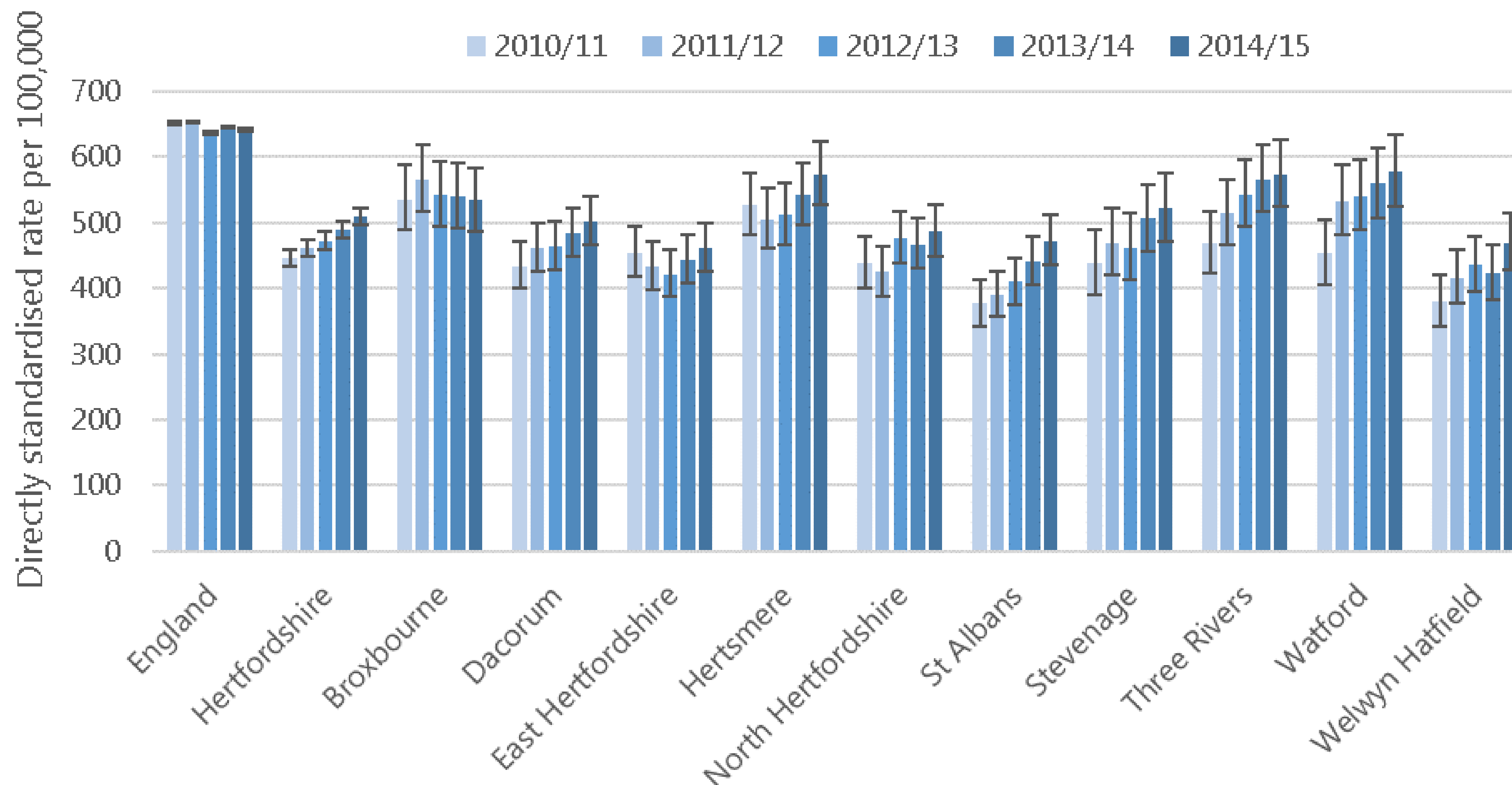

Source: Calculated by Public Health England: Knowledge and Intelligence Team (North West) using data from the Health and Social Care Information Centre - Hospital

# Hospital stays for self-harm

## Hertfordshire vs England and CIPFA neighbours

Hospital stays for self-harm, 2012/13 to 2014/15

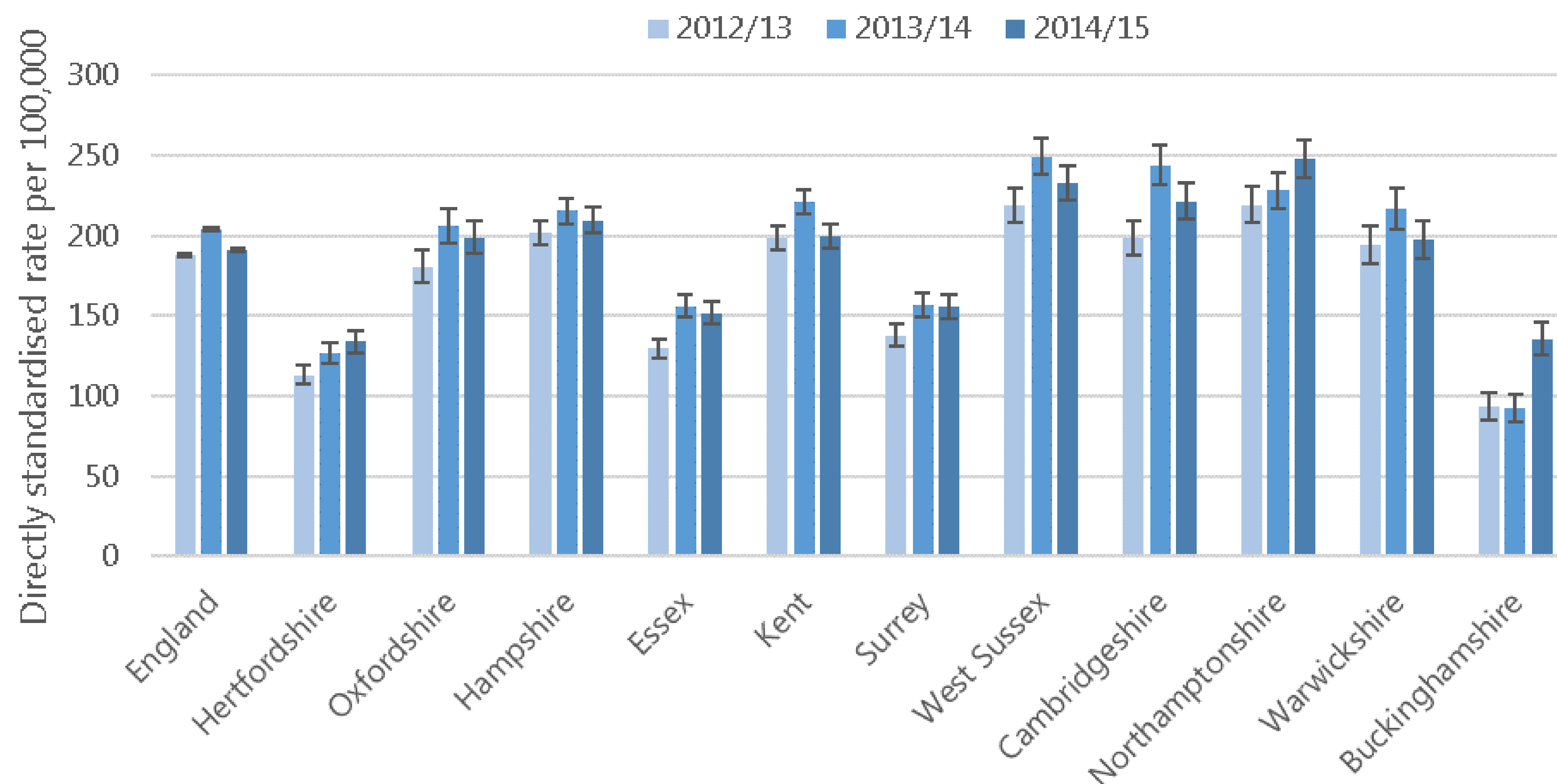

Source: Hospital Episode Statistics (HES), Health and Social Care Information Centre for the respective financial year, England. Hospital Episode Statistics (HES) Copyright



# Hospital stays for self-harm

## Districts / boroughs vs England and Hertfordshire

Hospital stays for self-harm, 2012/13 to 2014/15

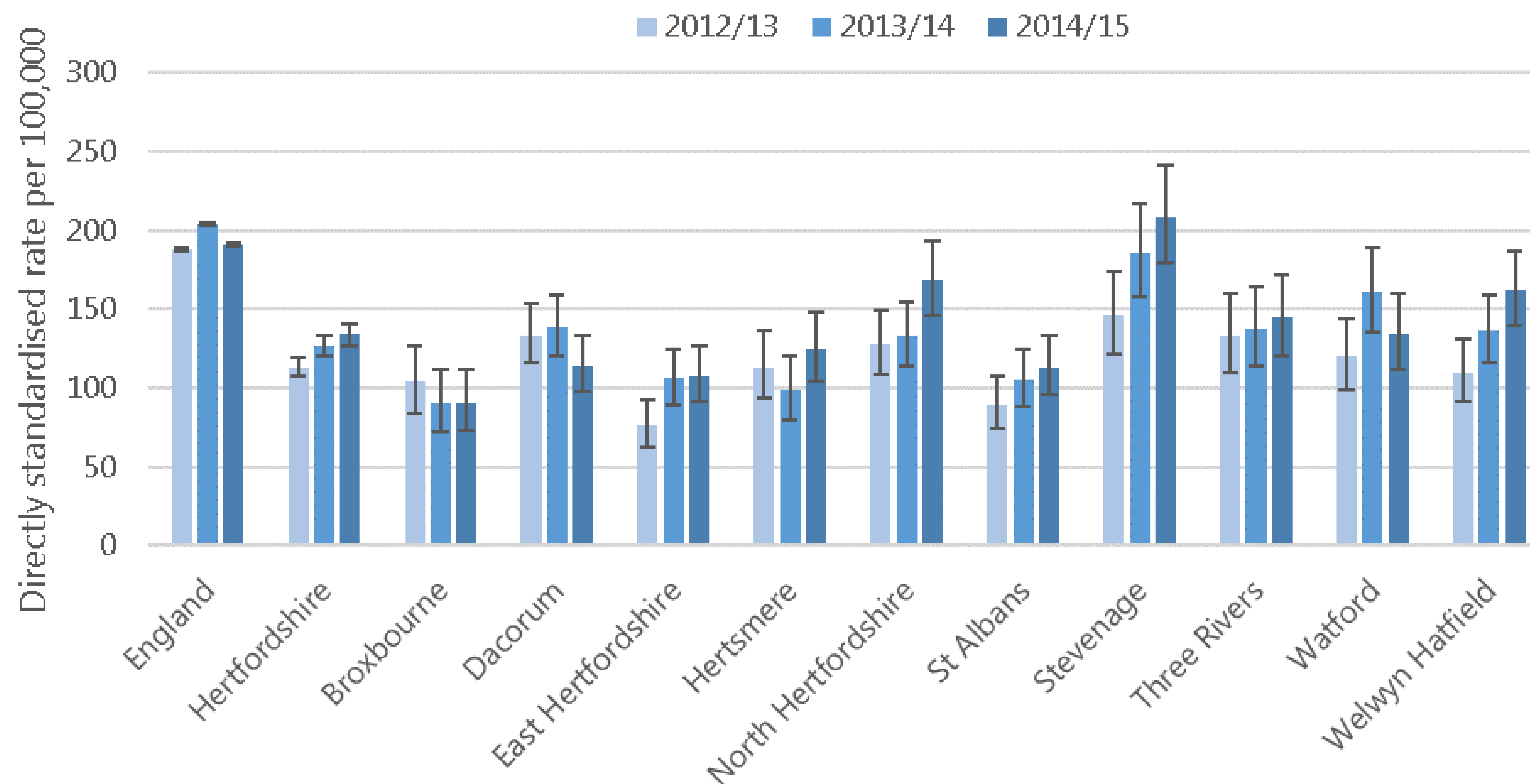

Source: Hospital Episode Statistics (HES), Health and Social Care Information Centre for the respective financial year, England. Hospital Episode Statistics (HES) Copyright



# Incidence of TB

## Hertfordshire vs England and CIPFA neighbours

Incidence of TB, 2009 - 11 to 2013 - 15

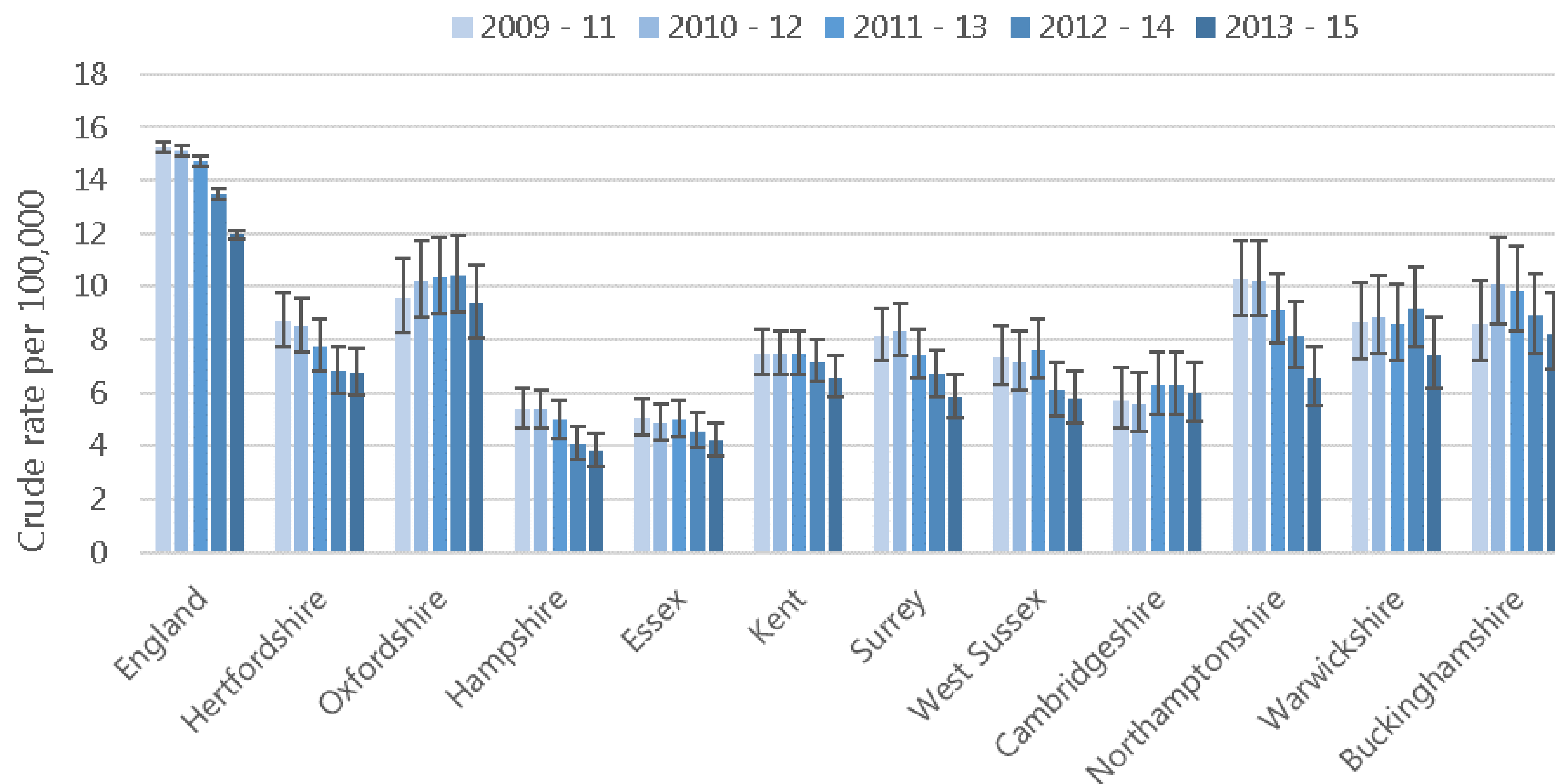

Source: Enhanced Tuberculosis Surveillance system (ETS) and Office for National Statistics (ONS)

# Incidence of TB

## Districts / boroughs vs England and Hertfordshire

Incidence of TB, 2009 - 11 to 2013 - 15

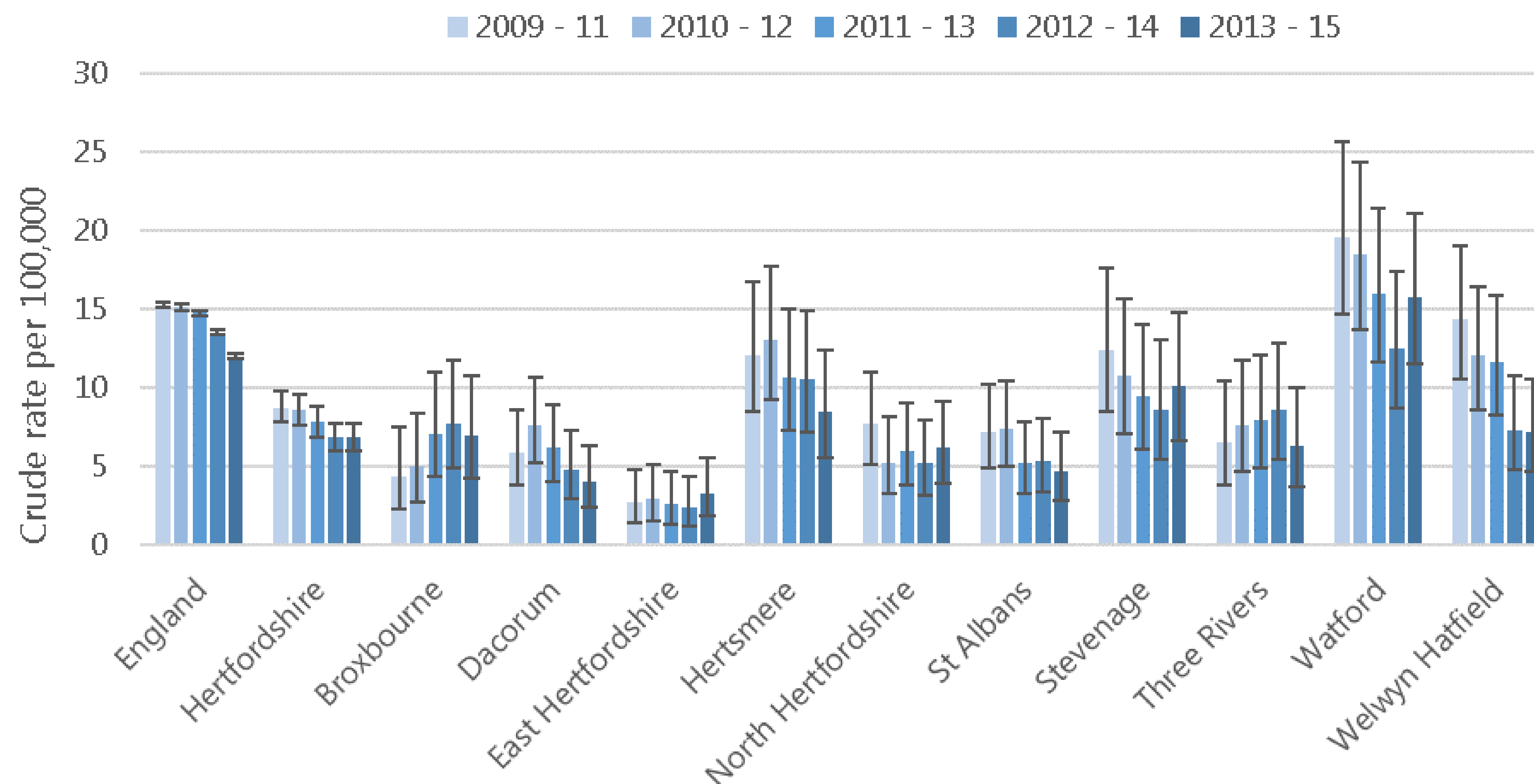

Source: Enhanced Tuberculosis Surveillance system (ETS)  
and Office for National Statistics (ONS)



# Infant mortality

## Hertfordshire vs England and CIPFA neighbours

Infant mortality, 2009 - 11 to 2013 - 15

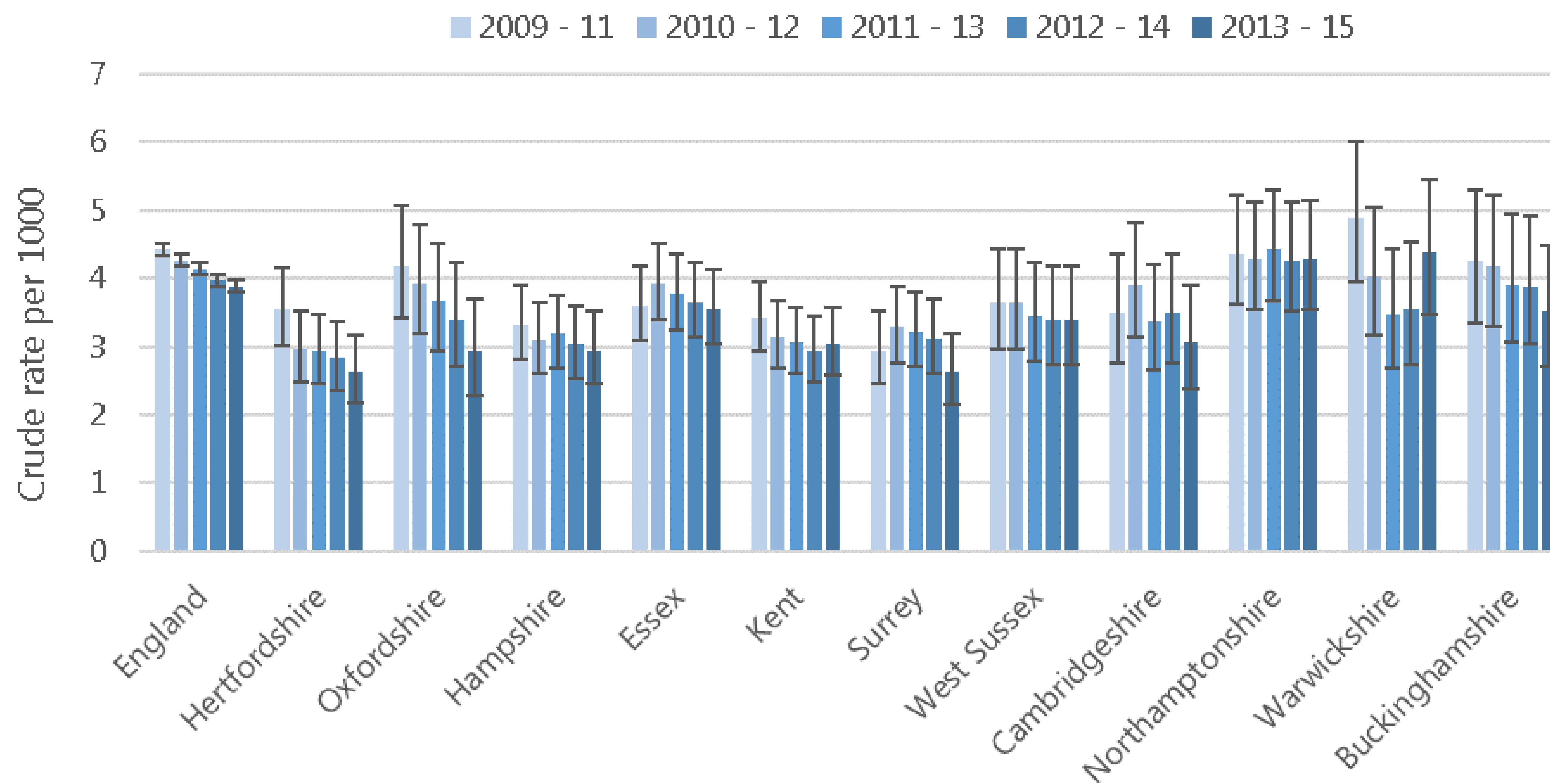

Source: Office for National Statistics (ONS)



# Infant mortality

## Districts / boroughs vs England and Hertfordshire

Infant mortality, 2009 - 11 to 2013 - 15

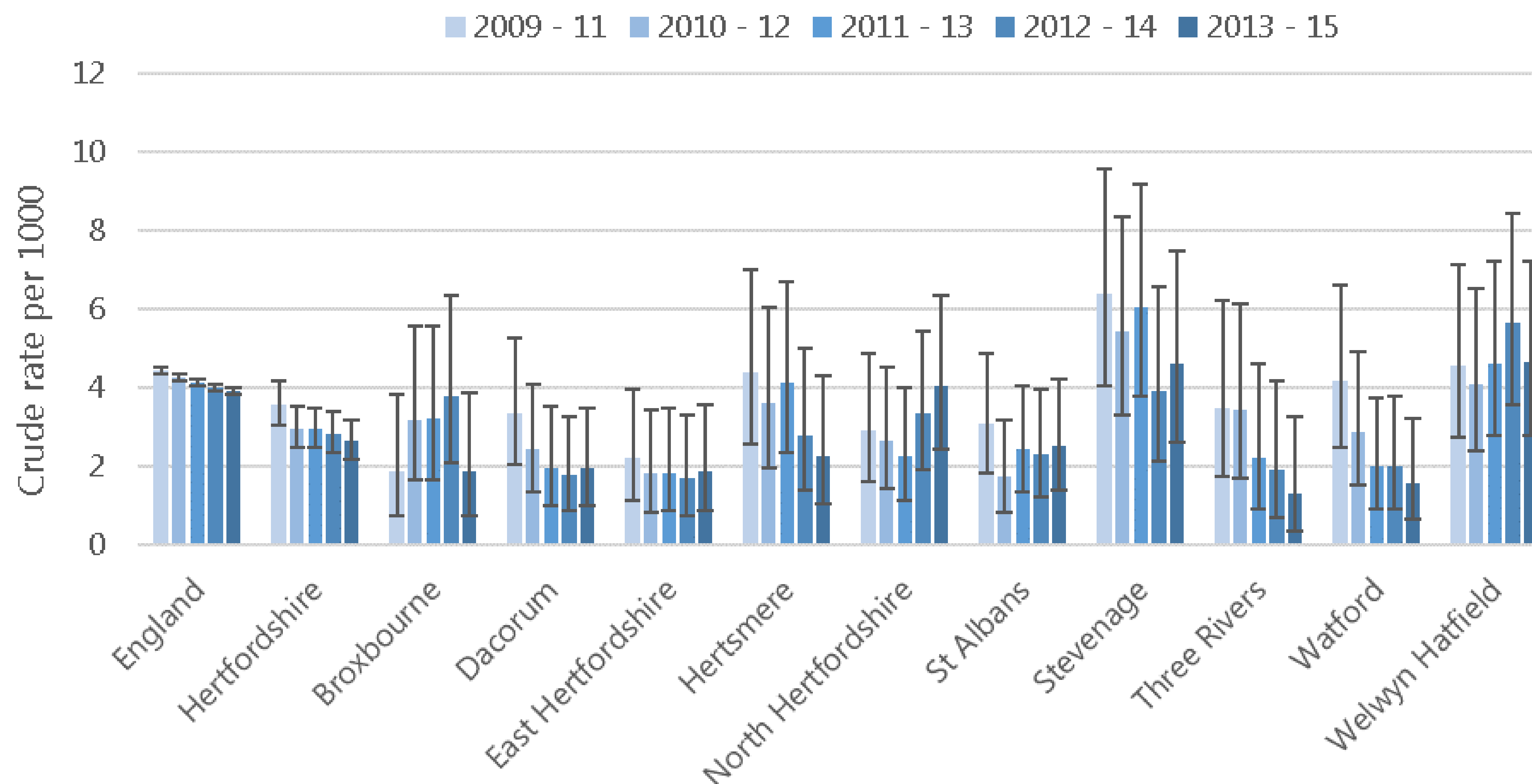

Source: Office for National Statistics (ONS)





# Killed and seriously injured on roads

## Hertfordshire vs England and CIPFA neighbours

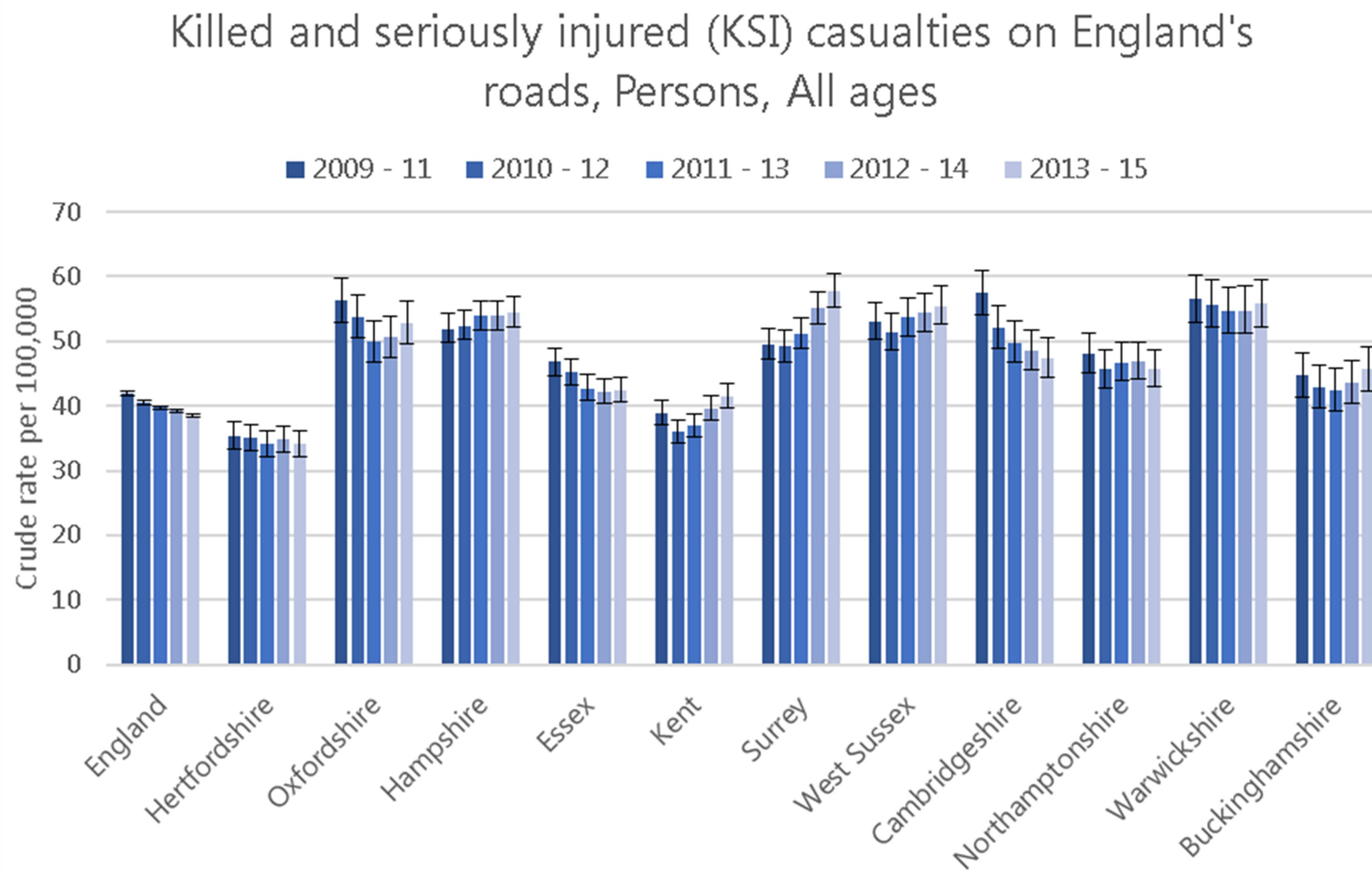

Source: <https://www.gov.uk/government/organisations/department-for-transport/series/road-accidents-and-safety-statistics>

PH.Intelligence@hertfordshire.gov.uk





# Killed and seriously injured on roads

## Districts / boroughs vs England and Hertfordshire

Killed and seriously injured (KSI) casualties on England's roads, Persons, All ages

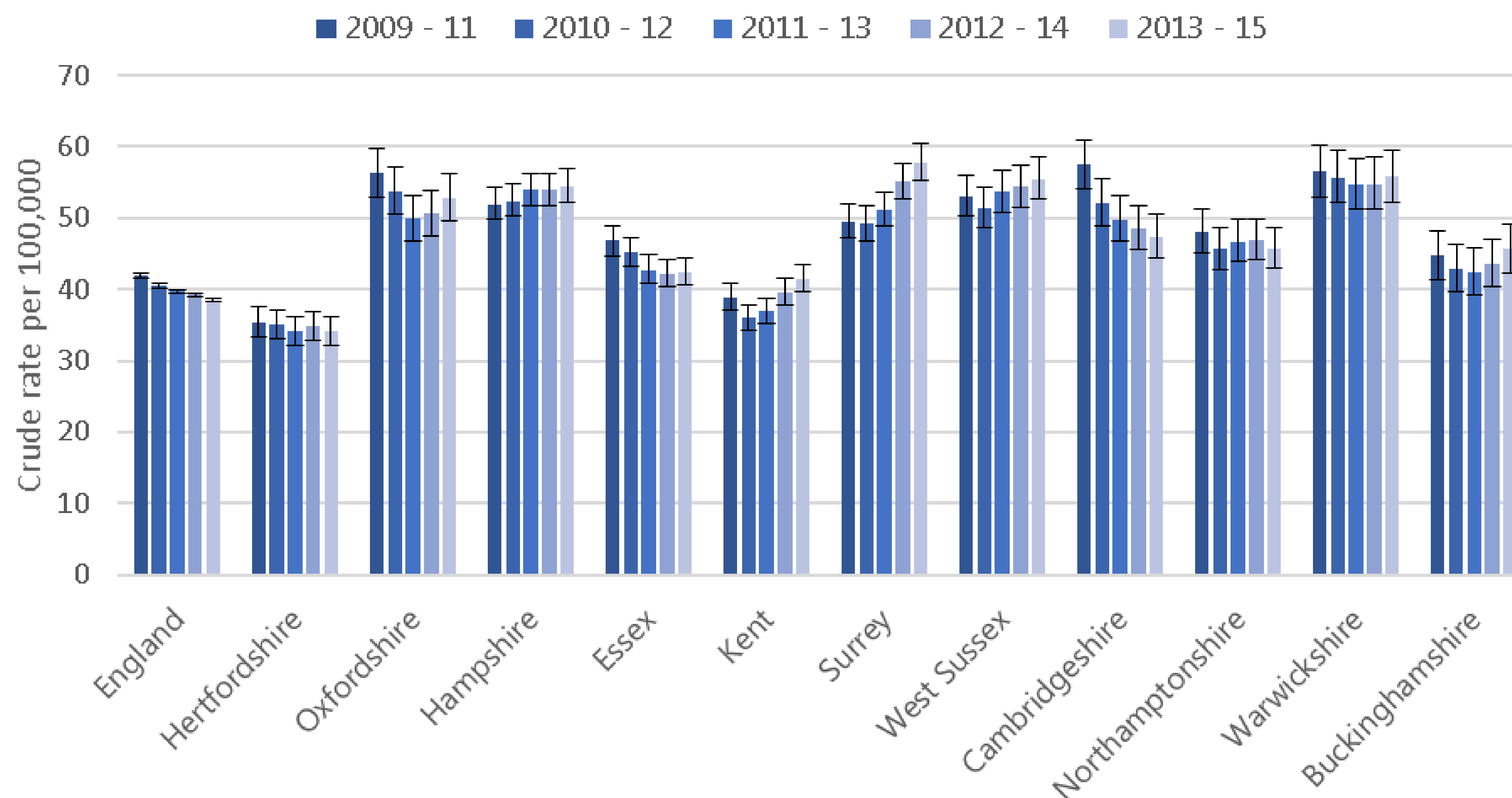

Source: <https://www.gov.uk/government/organisations/department-for-transport/series/road-accidents-and-safety-statistics>

PH.Intelligence@hertfordshire.gov.uk



# Life expectancy at birth (males)

## Hertfordshire vs England and CIPFA neighbours

Life Expectancy at birth (males), 2009 - 11 to 2013 - 15

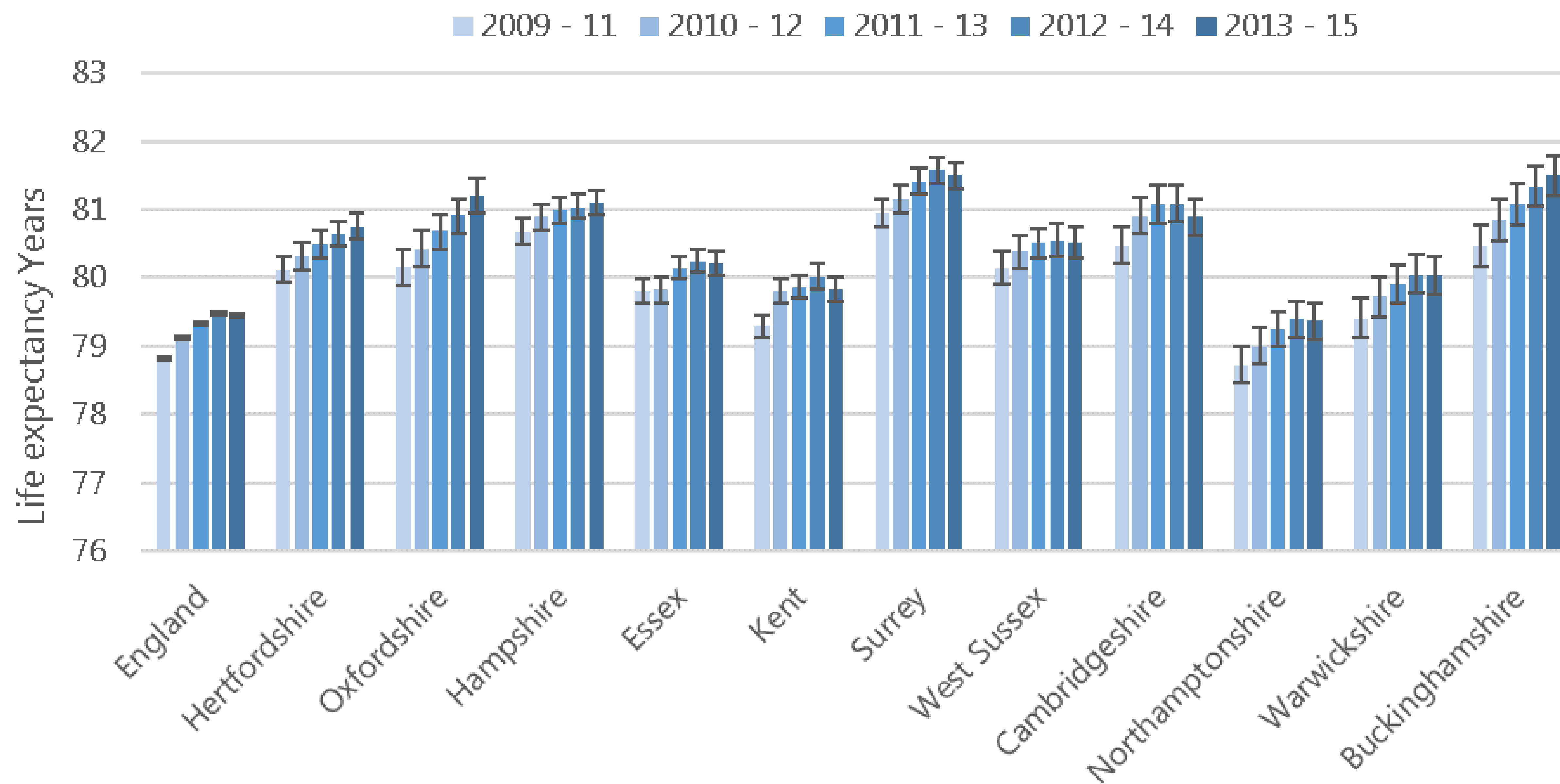

Source: ONS

# Life expectancy at birth (males)

## Districts / boroughs vs England and Hertfordshire

Life Expectancy at birth (males), 2009 - 11 to 2013 - 15

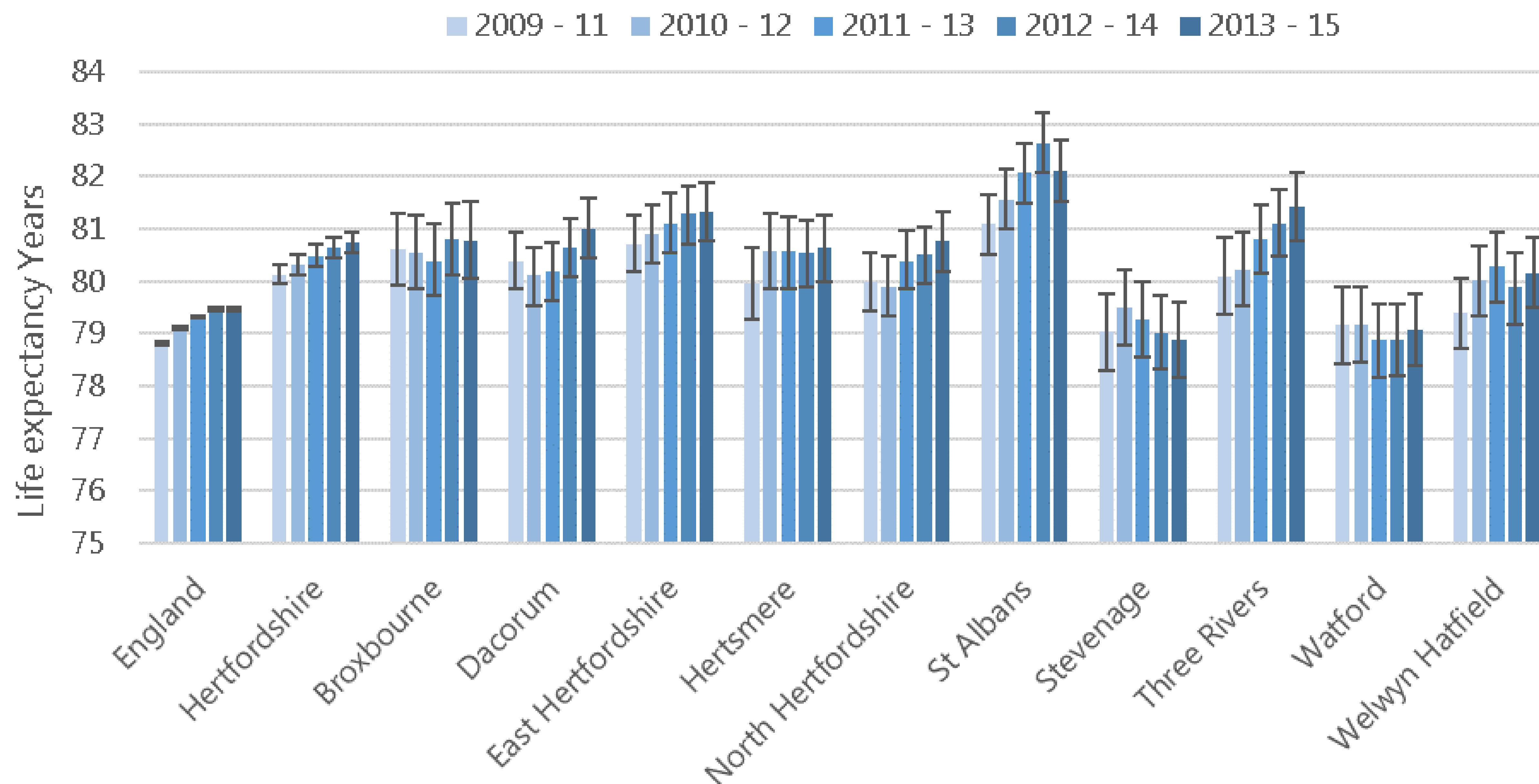

Source: ONS

# Life expectancy at birth (females)

## Hertfordshire vs England and CIPFA neighbours

Life Expectancy at birth (females), 2009 - 11 to 2013 - 15

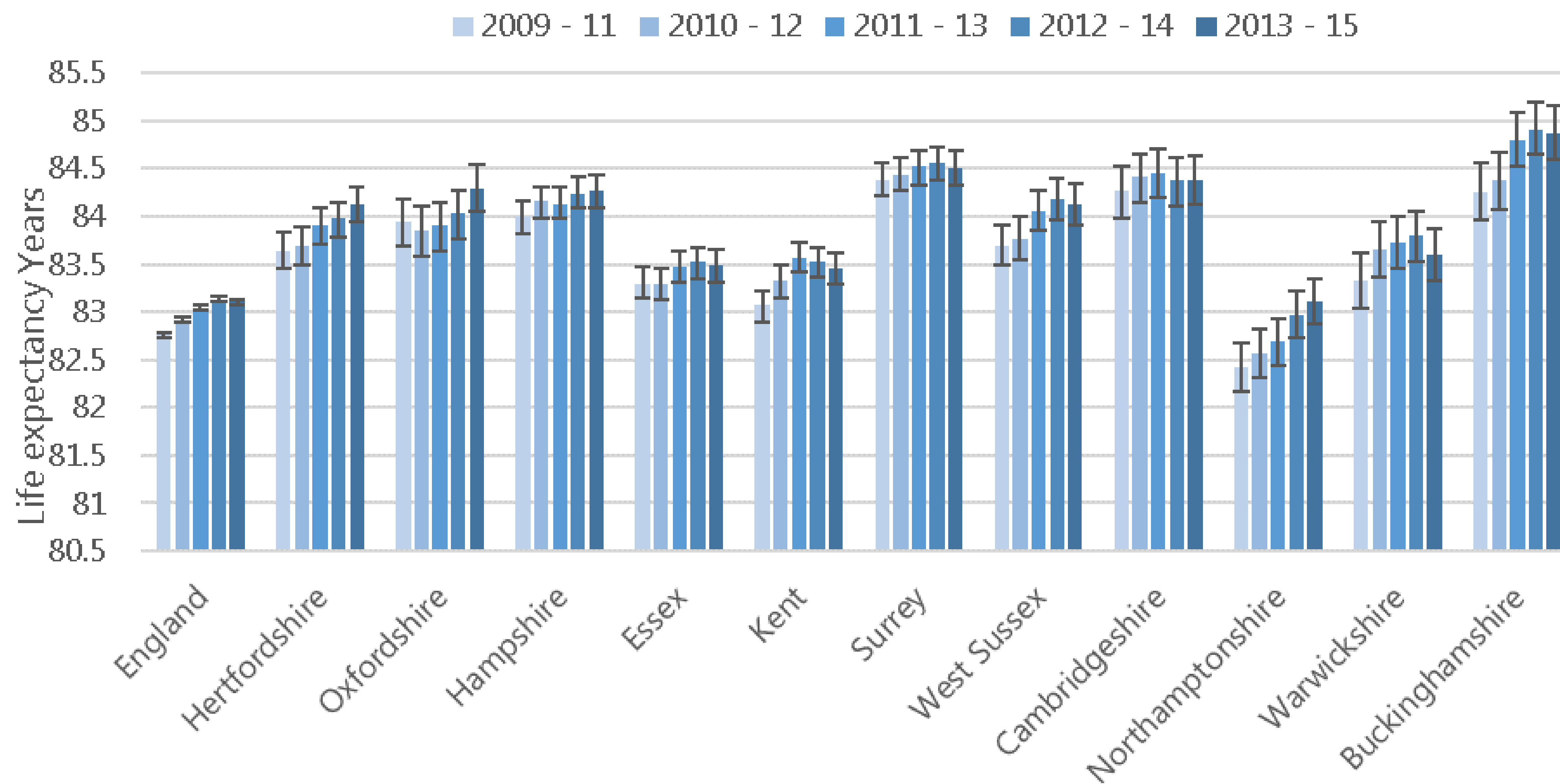

Source: ONS

# Life expectancy at birth (females)

## Districts / boroughs vs England and Hertfordshire

Life Expectancy at birth (females), 2009 - 11 to 2013 - 15

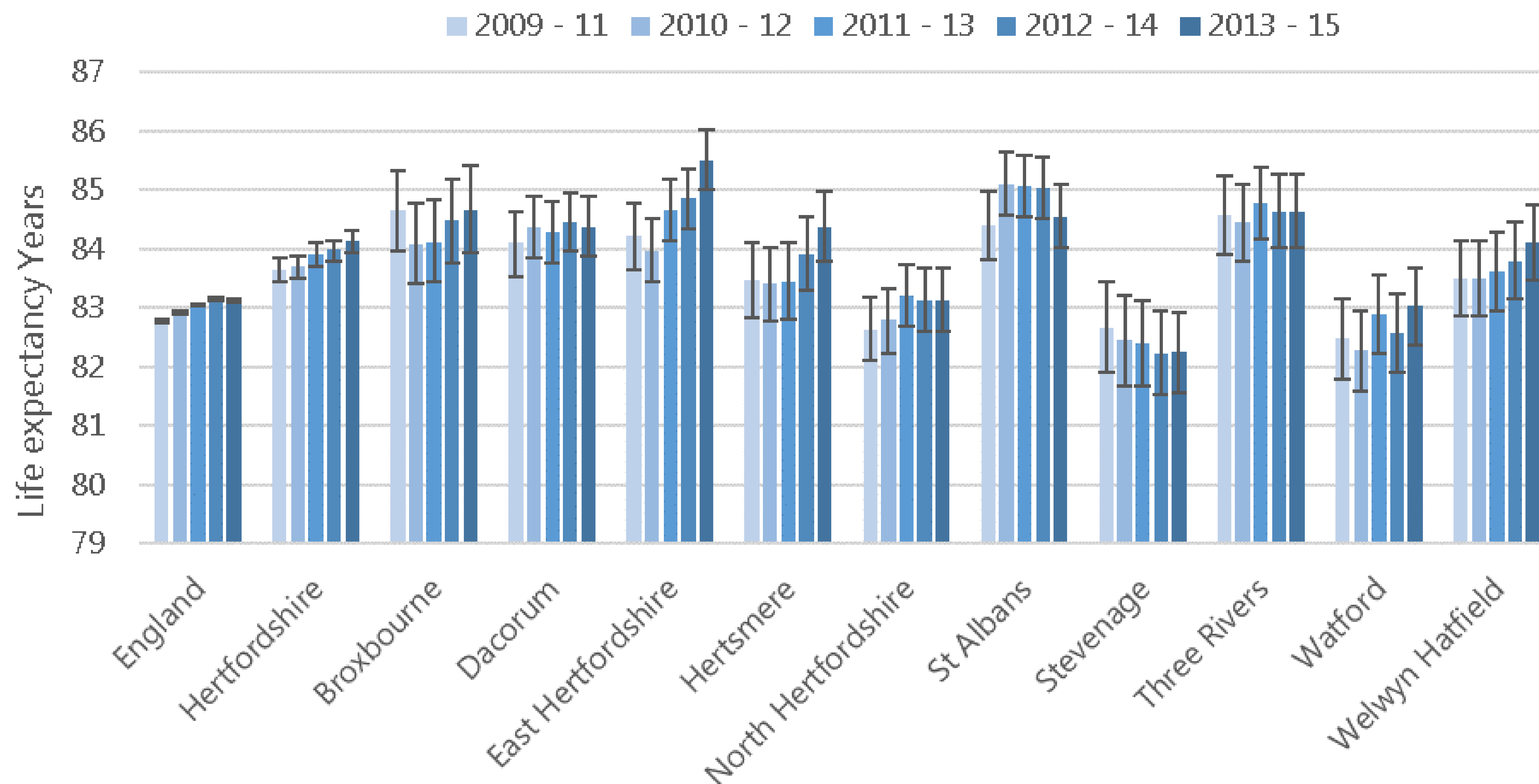

Source: ONS



# Long term unemployment

## Hertfordshire vs England and CIPFA neighbours

Long term unemployment, 2012 to 2015

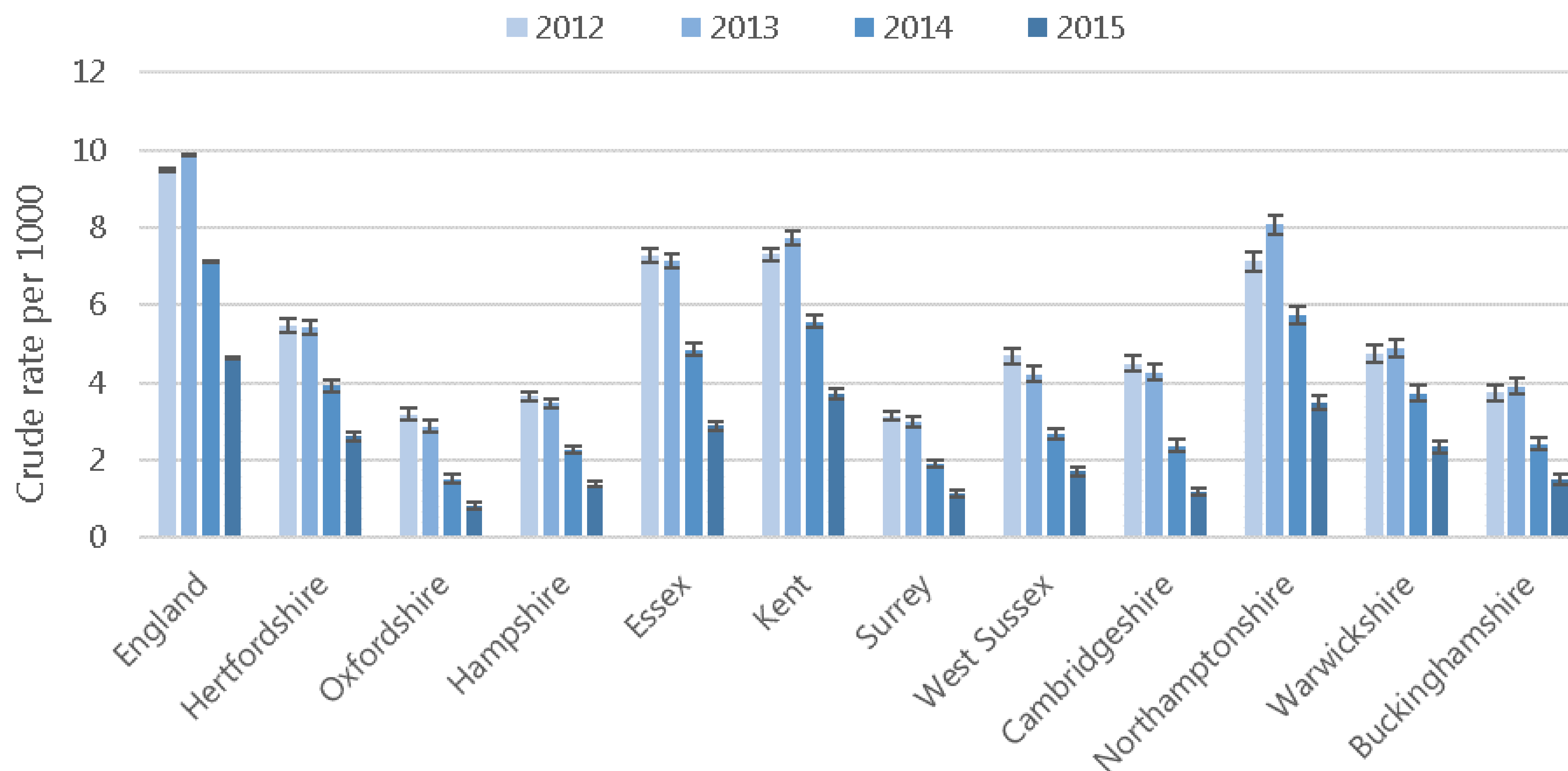

Source: [www.nomisweb.co.uk](http://www.nomisweb.co.uk)



# Long term unemployment

## Districts / boroughs vs England and Hertfordshire

Long term unemployment, 2012 to 2015

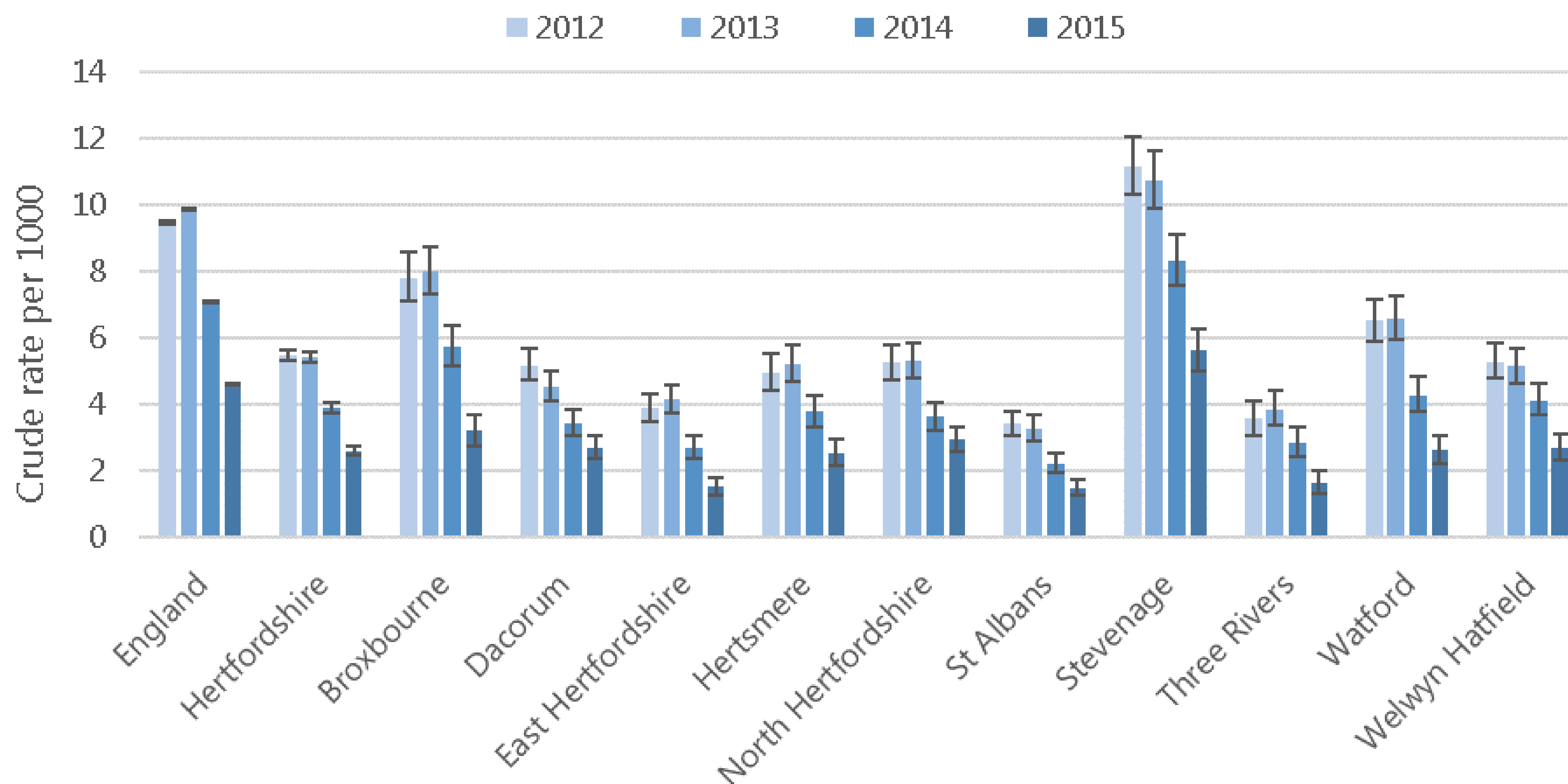

Source: [www.nomisweb.co.uk](http://www.nomisweb.co.uk)





# New STI diagnoses (excl. Chlamydia in under 25 year olds)

## Hertfordshire vs England and CIPFA neighbours

New sexually transmitted infections (STI), 2012 to 2015

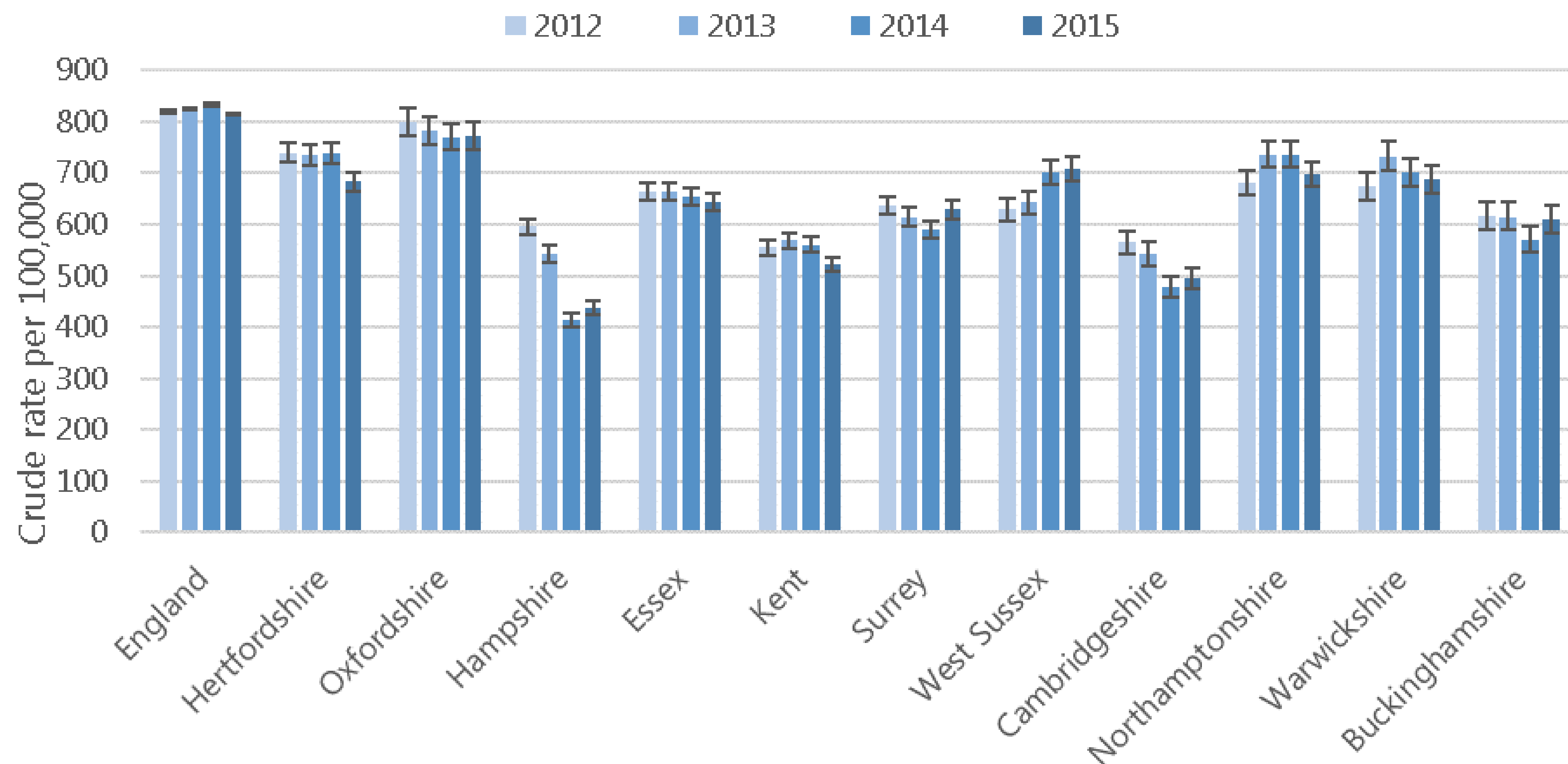

Source: Public Health England

# New STI diagnoses (excl. Chlamydia in under 25 year olds)

## Districts / boroughs vs England and Hertfordshire

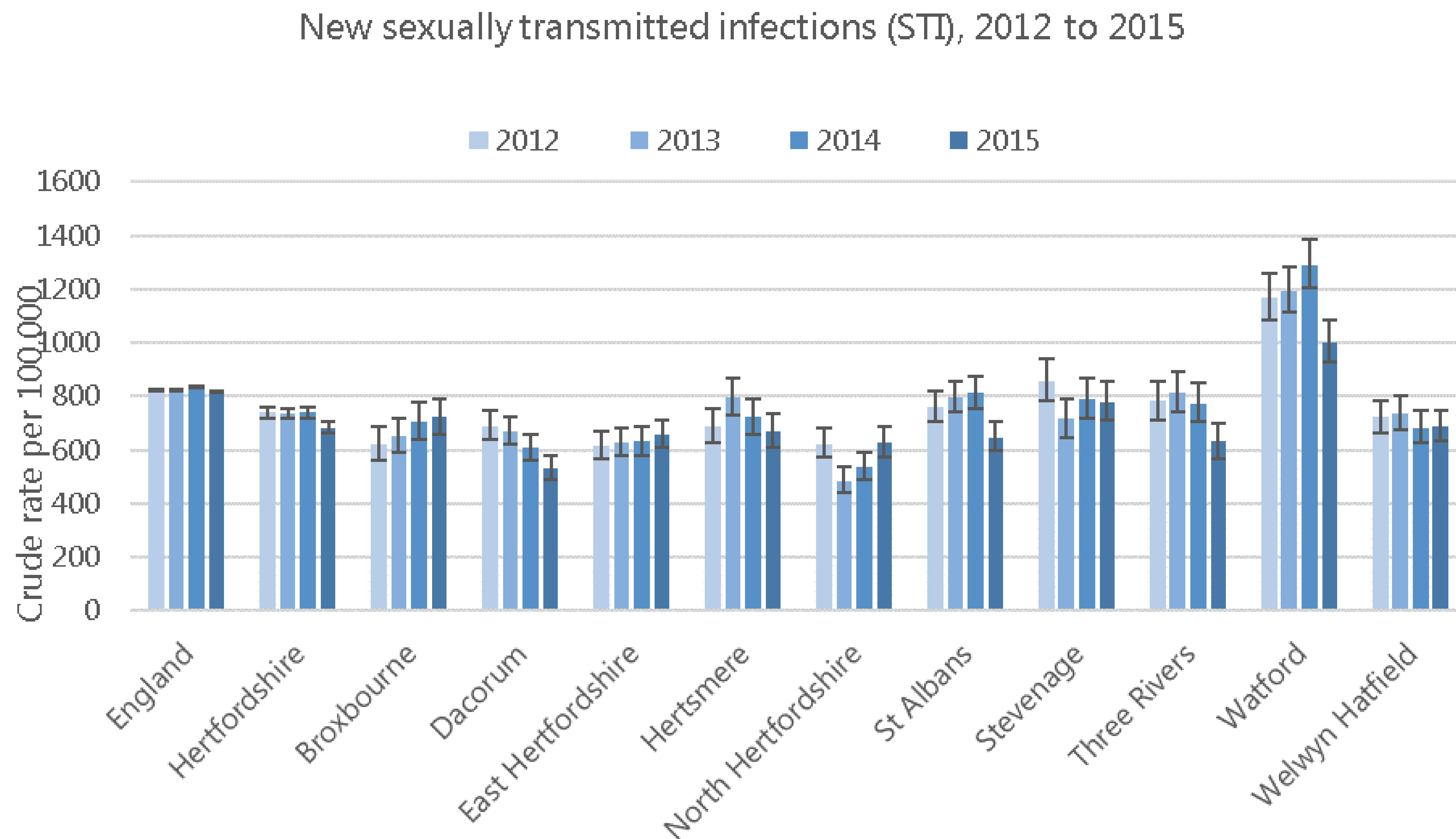

Source: Public Health England

# Physical activity in adults

## Hertfordshire vs England and CIPFA neighbours

Percentage of physically active adults, 2012 to 2015

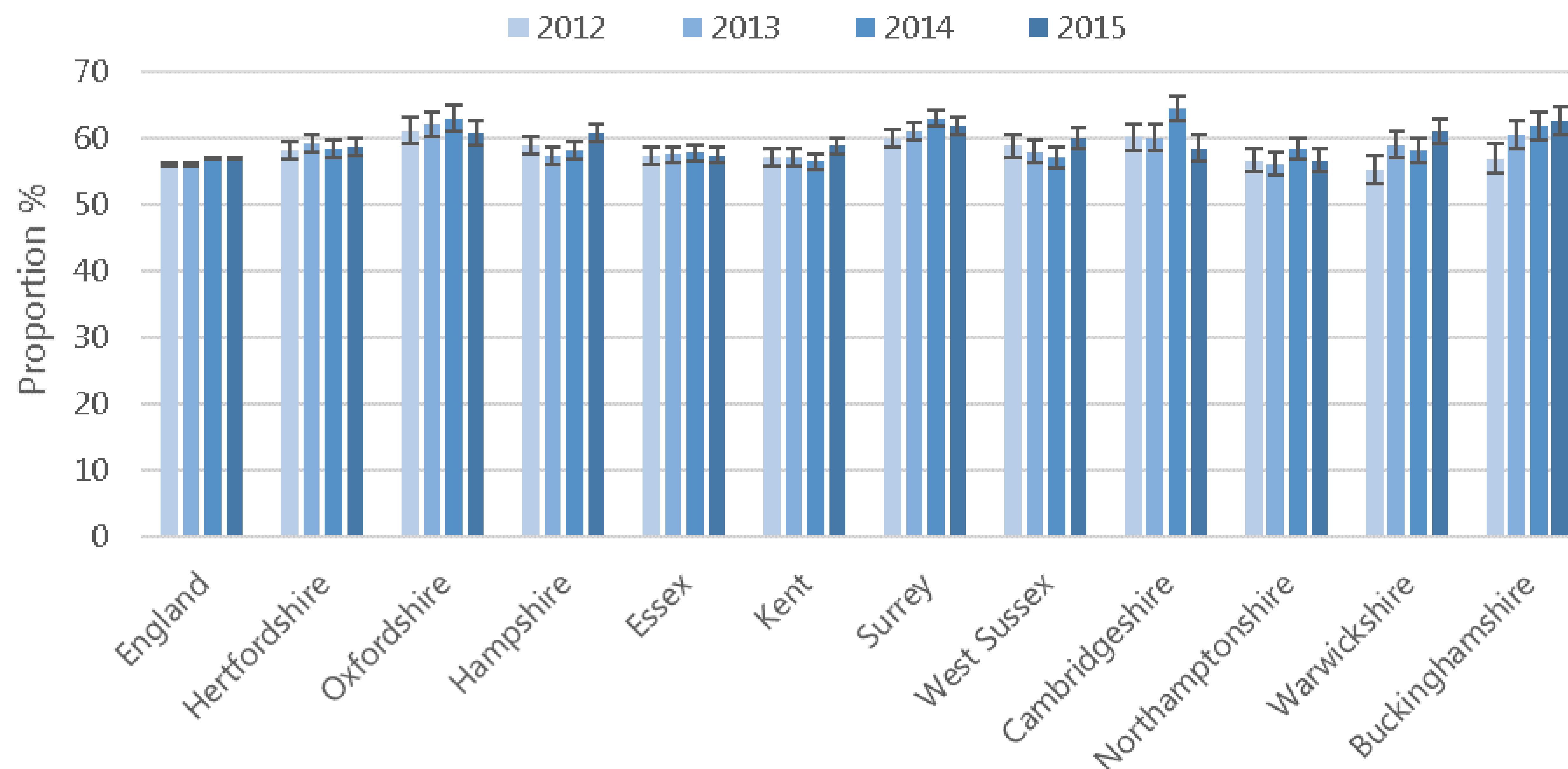

Source: Active People Survey, Sport England



# Physical activity in adults

## Districts / boroughs vs England and Hertfordshire

Percentage of physically active adults, 2012 to 2015

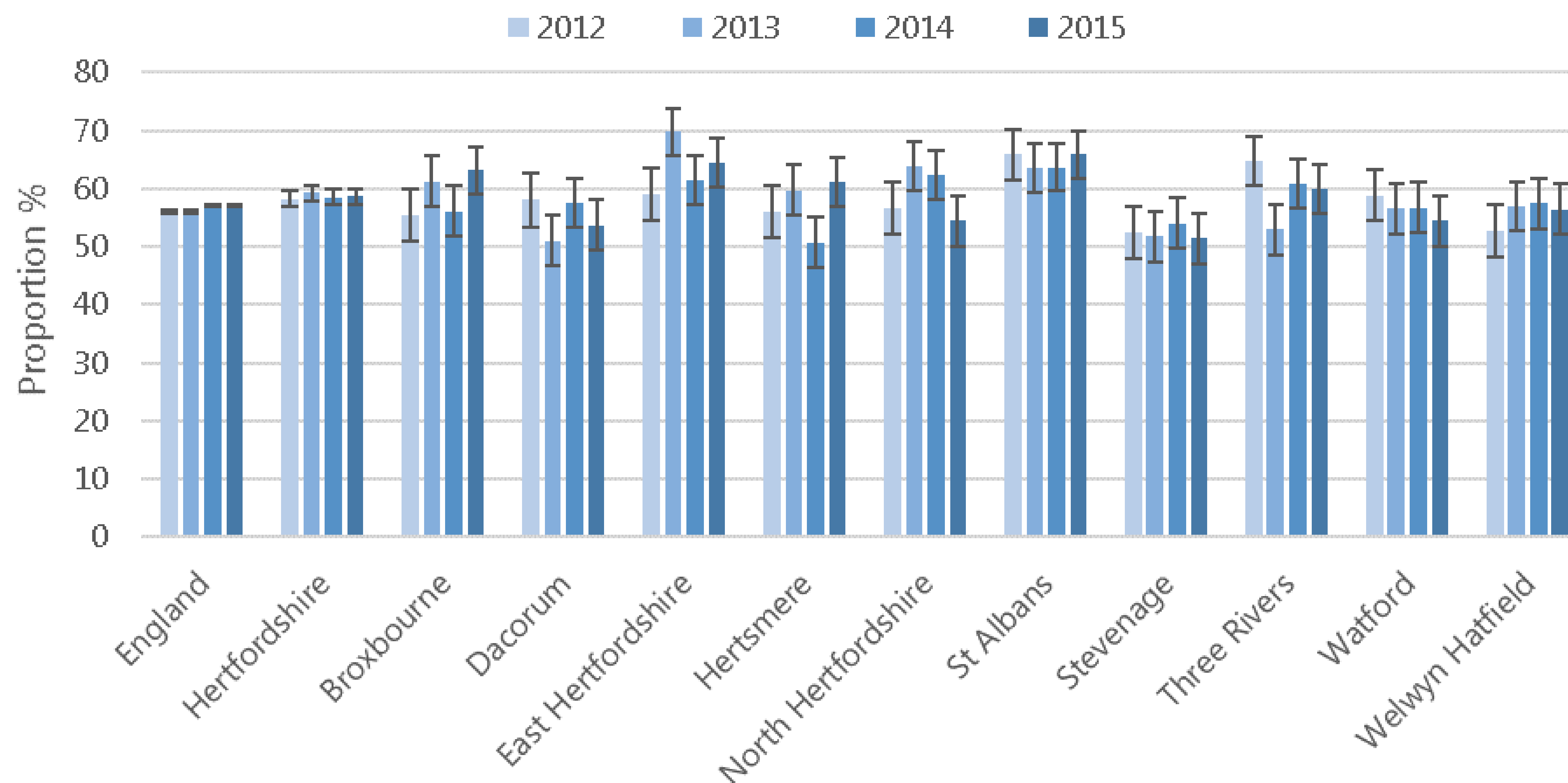

Source: Active People Survey, Sport England



# Recorded diabetes

## Hertfordshire vs England and CIPFA neighbours

Recorded diabetes, 2010/11 to 2014/15

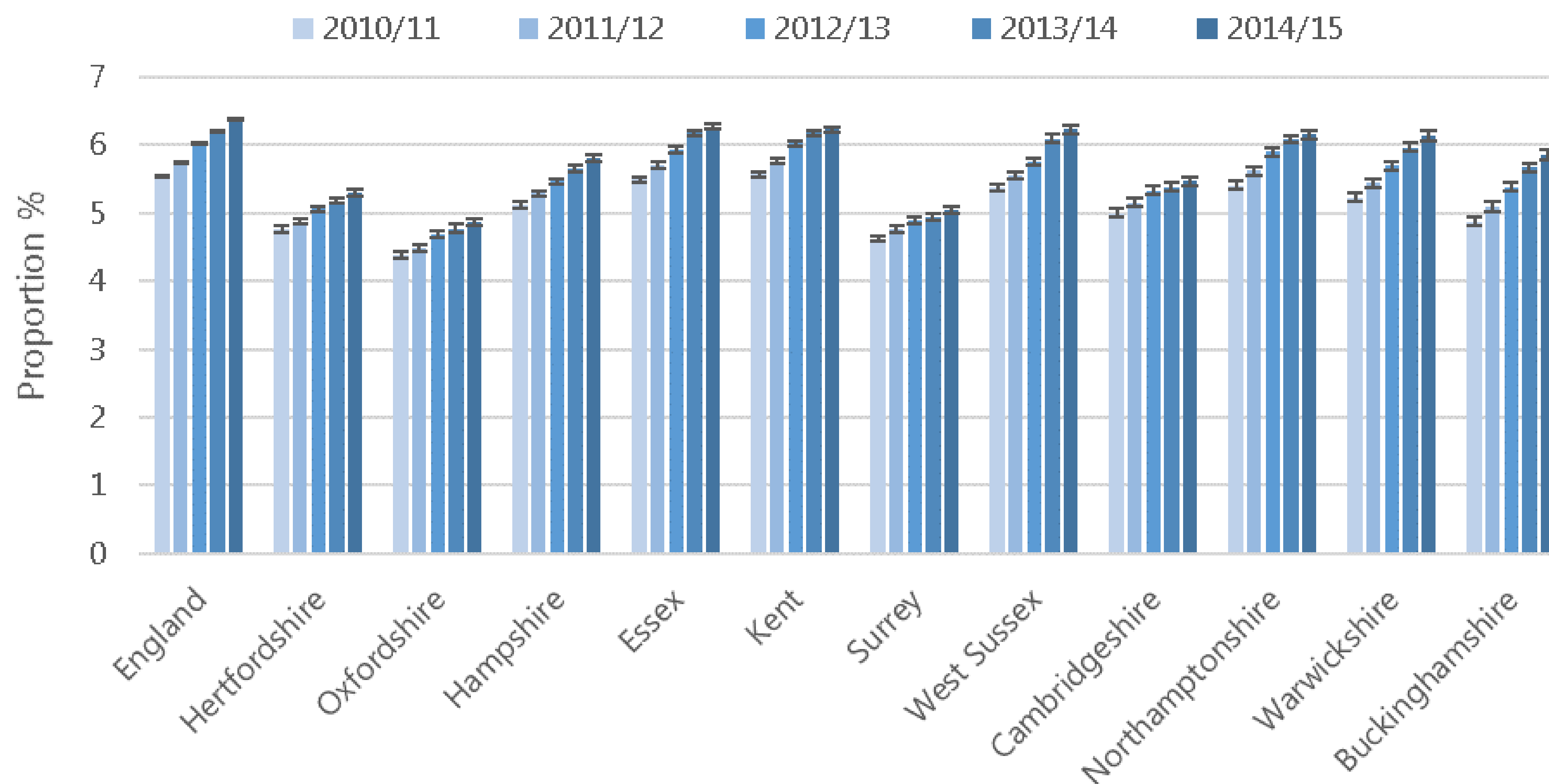

Source: Information centre for health and social care (IC). QOF information is derived from the Quality Management Analysis System (QMAS), a national system developed by NHS Connecting for Health.

[ph.intelligence@hertfordshire.gov.uk](mailto:ph.intelligence@hertfordshire.gov.uk)



# Recorded diabetes

## Districts / boroughs vs England and Hertfordshire

Recorded diabetes, 2010/11 to 2014/15

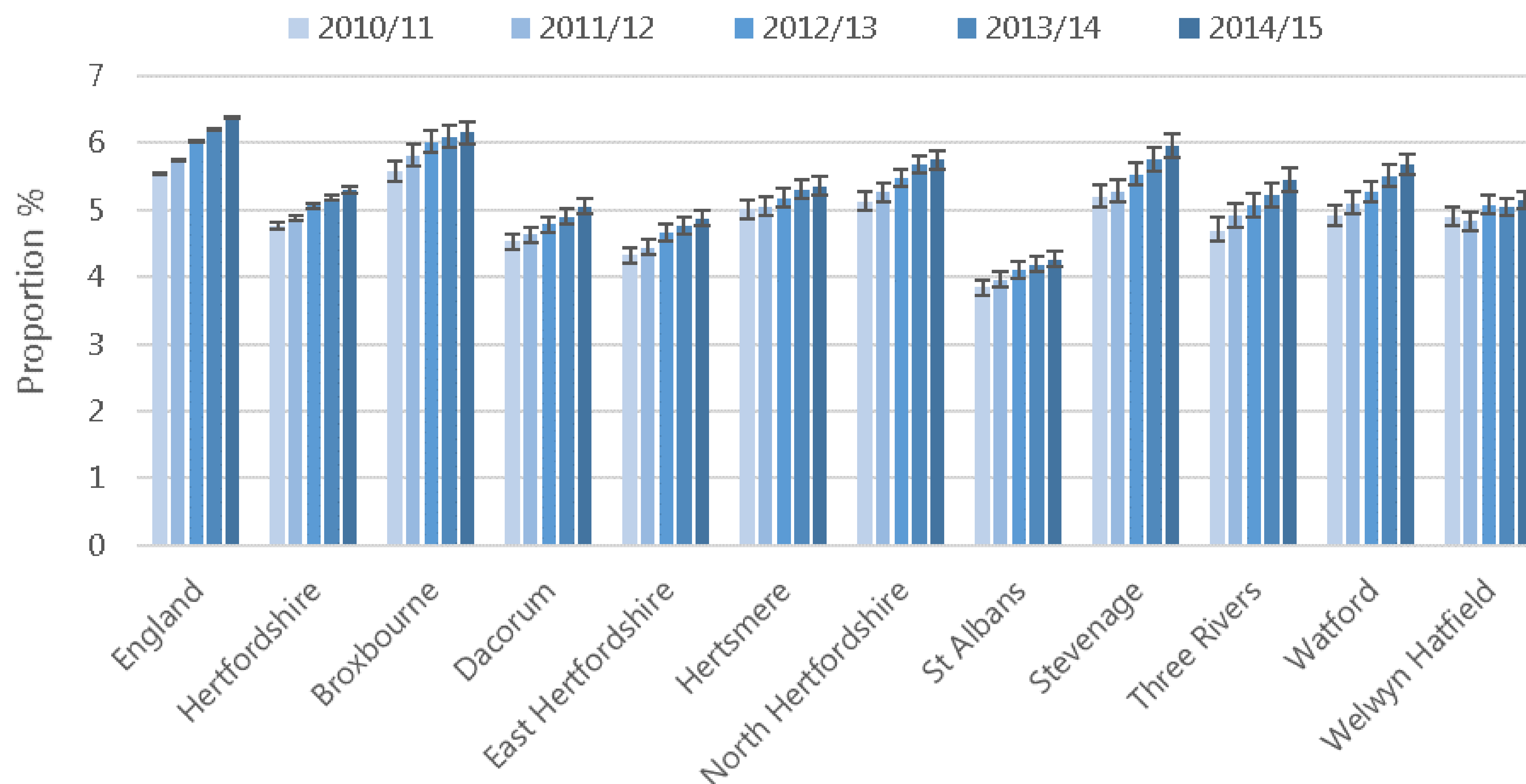

Source: Information centre for health and social care (IC). QOF information is derived from the Quality Management Analysis System (QMAS), a national system developed by NHS Connecting for Health.

[ph.intelligence@hertfordshire.gov.uk](mailto:ph.intelligence@hertfordshire.gov.uk)



# Smoking in pregnancy

## Hertfordshire vs England and CIPFA neighbours

Smoking status at time of delivery, 2011/12 to 2015/16

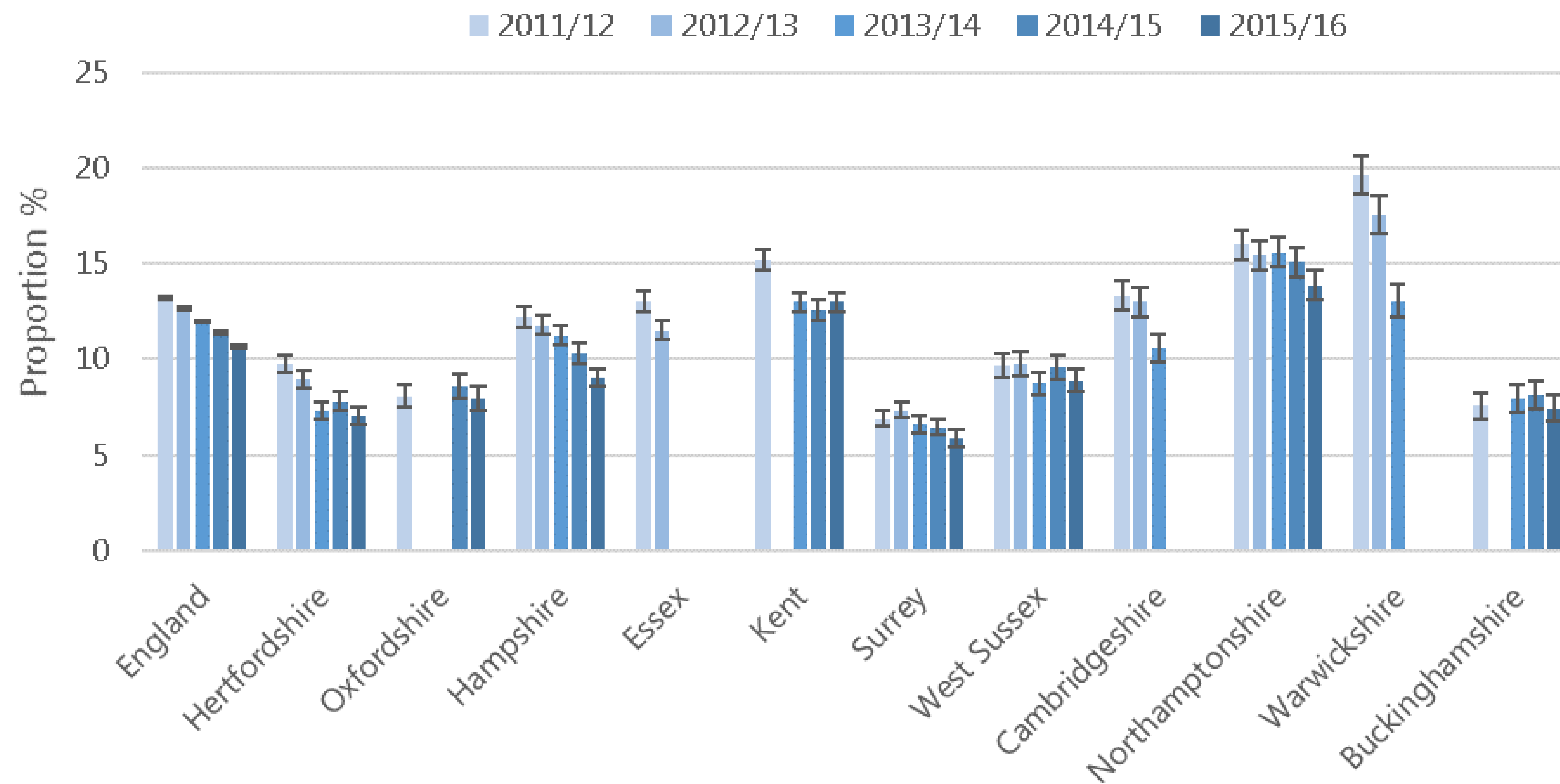



# Smoking in pregnancy

## Districts / boroughs vs England and Hertfordshire

Smoking status at time of delivery, 2011/12 to 2015/16

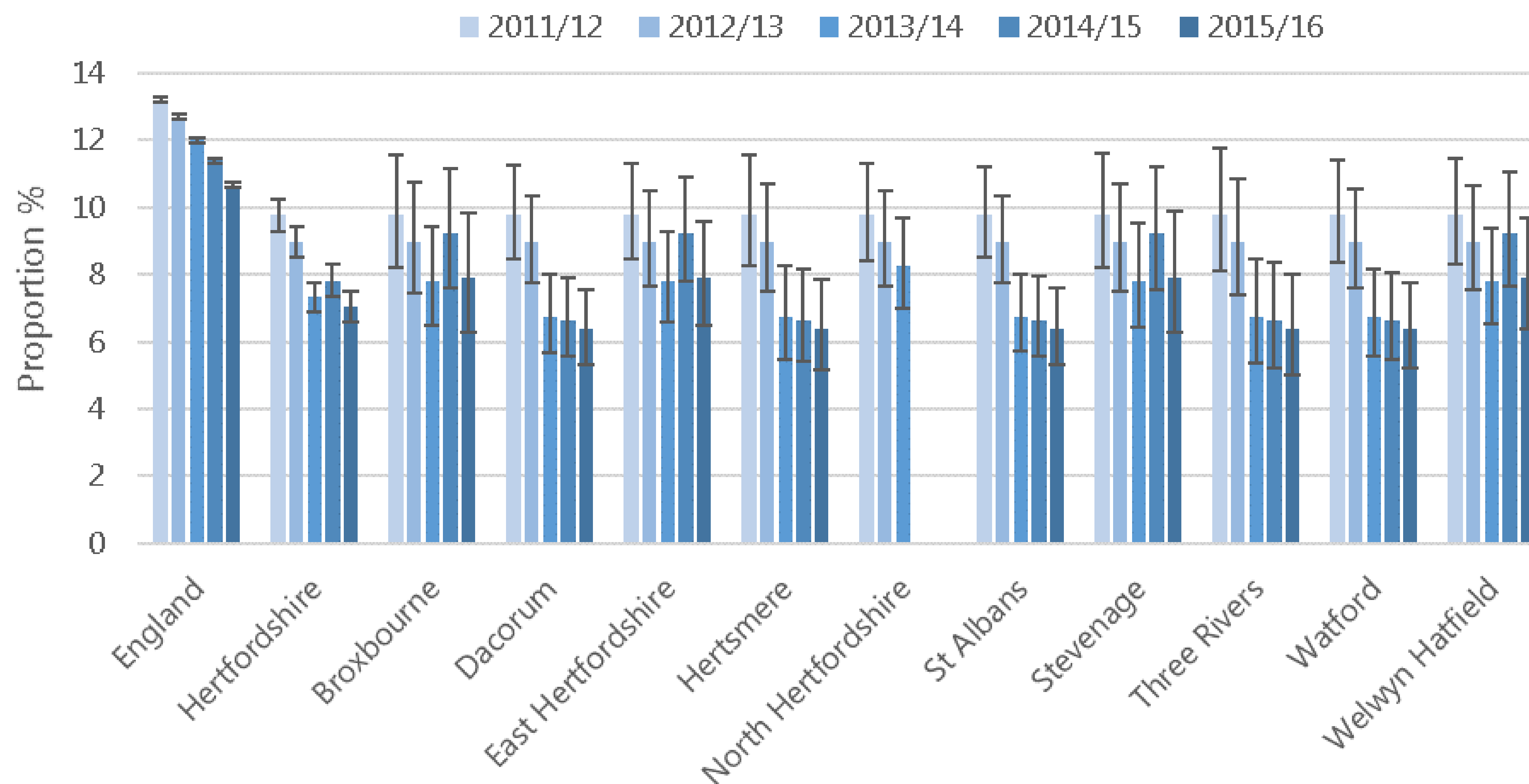

# Smoking prevalence in adults

## Hertfordshire vs England and CIPFA neighbours

Smoking Prevalence in adults, 2012 to 2015

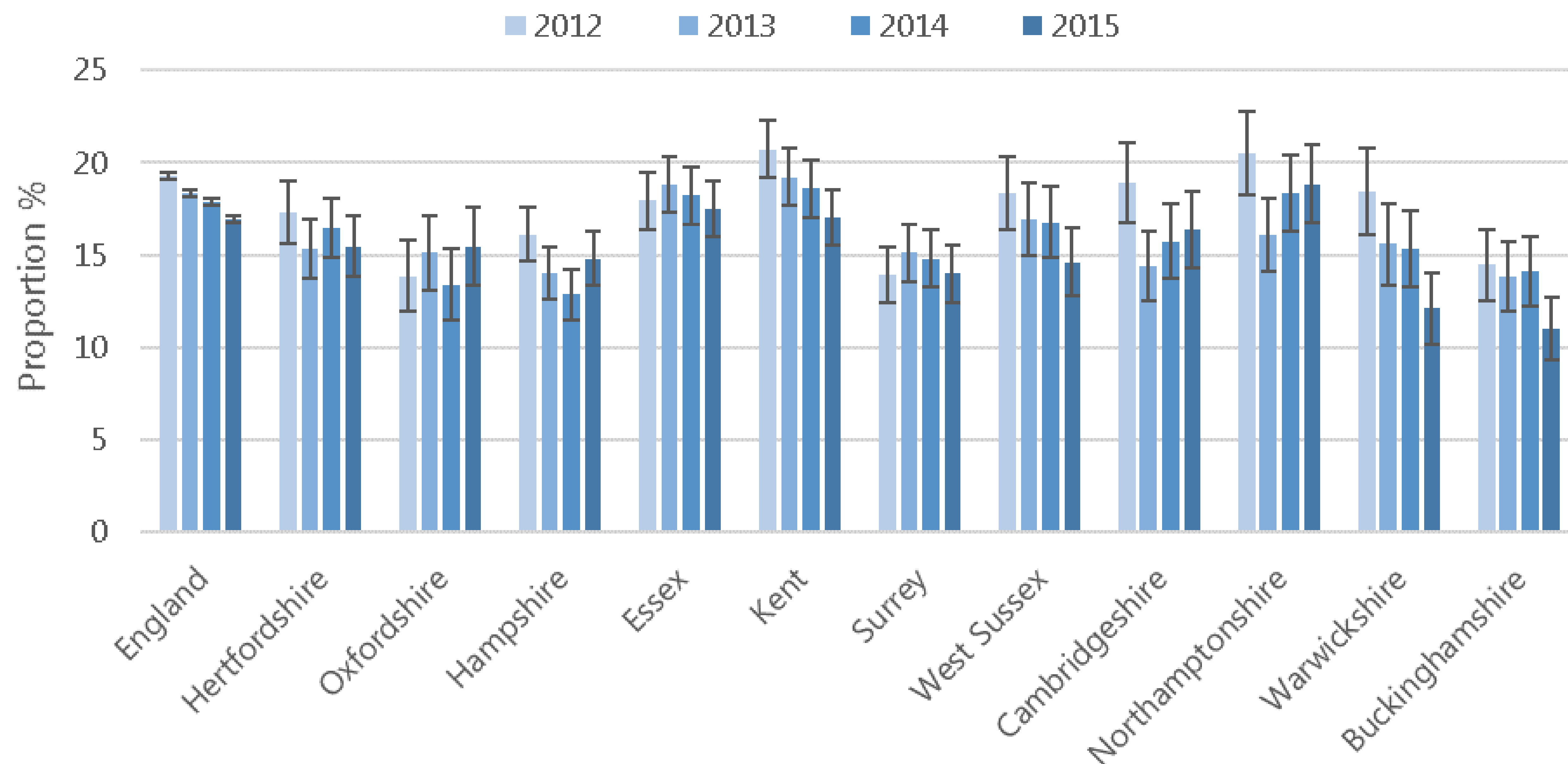

Source: Annual Population Survey (APS)

# Smoking prevalence in adults

## Districts / boroughs vs England and Hertfordshire

Smoking Prevalence in adults, 2012 to 2015

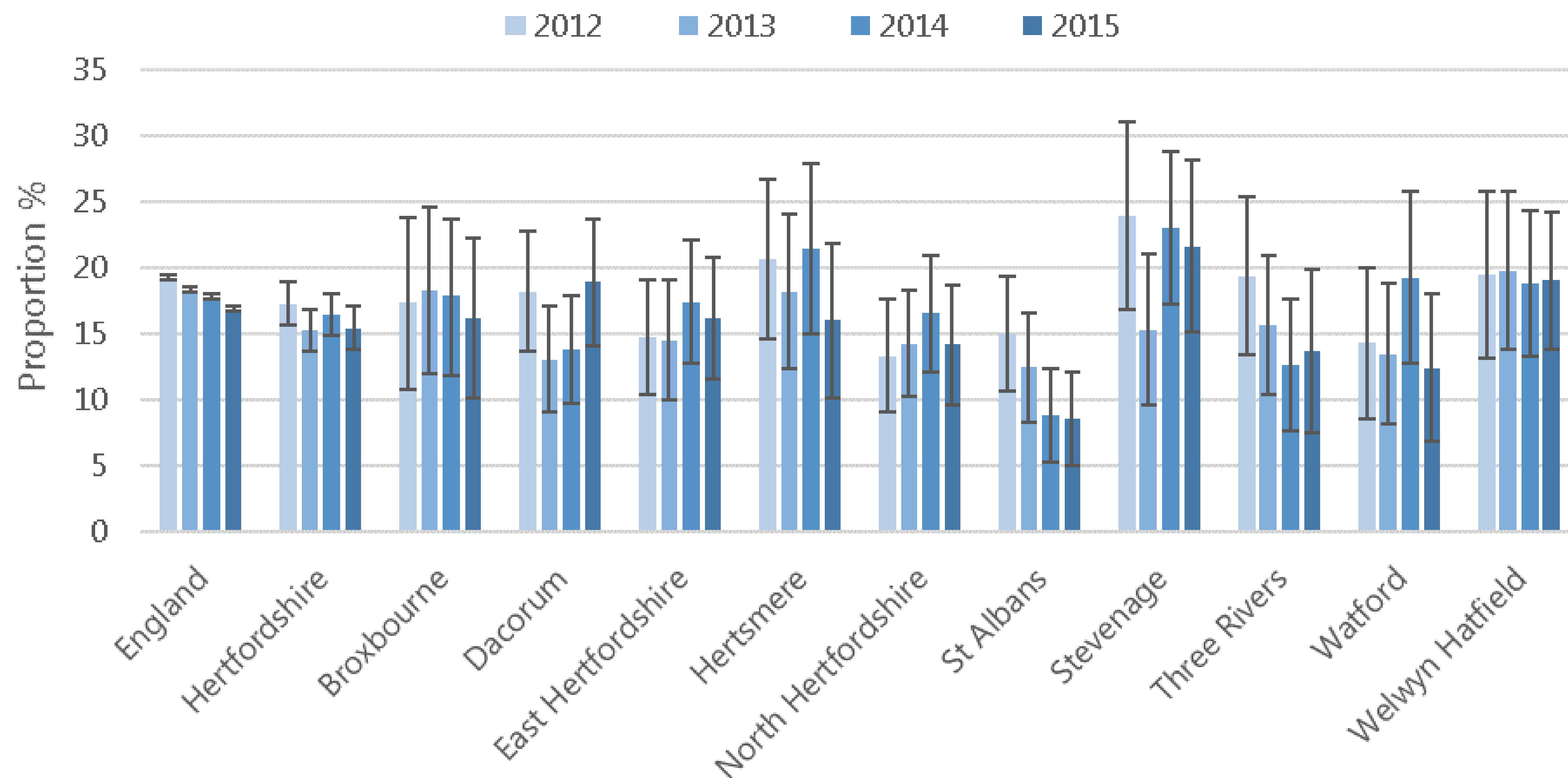

Source: Annual Population Survey (APS)



# Smoking related deaths

## Hertfordshire vs England and CIPFA neighbours

Smoking related deaths, 2008 - 10 to 2012 - 14

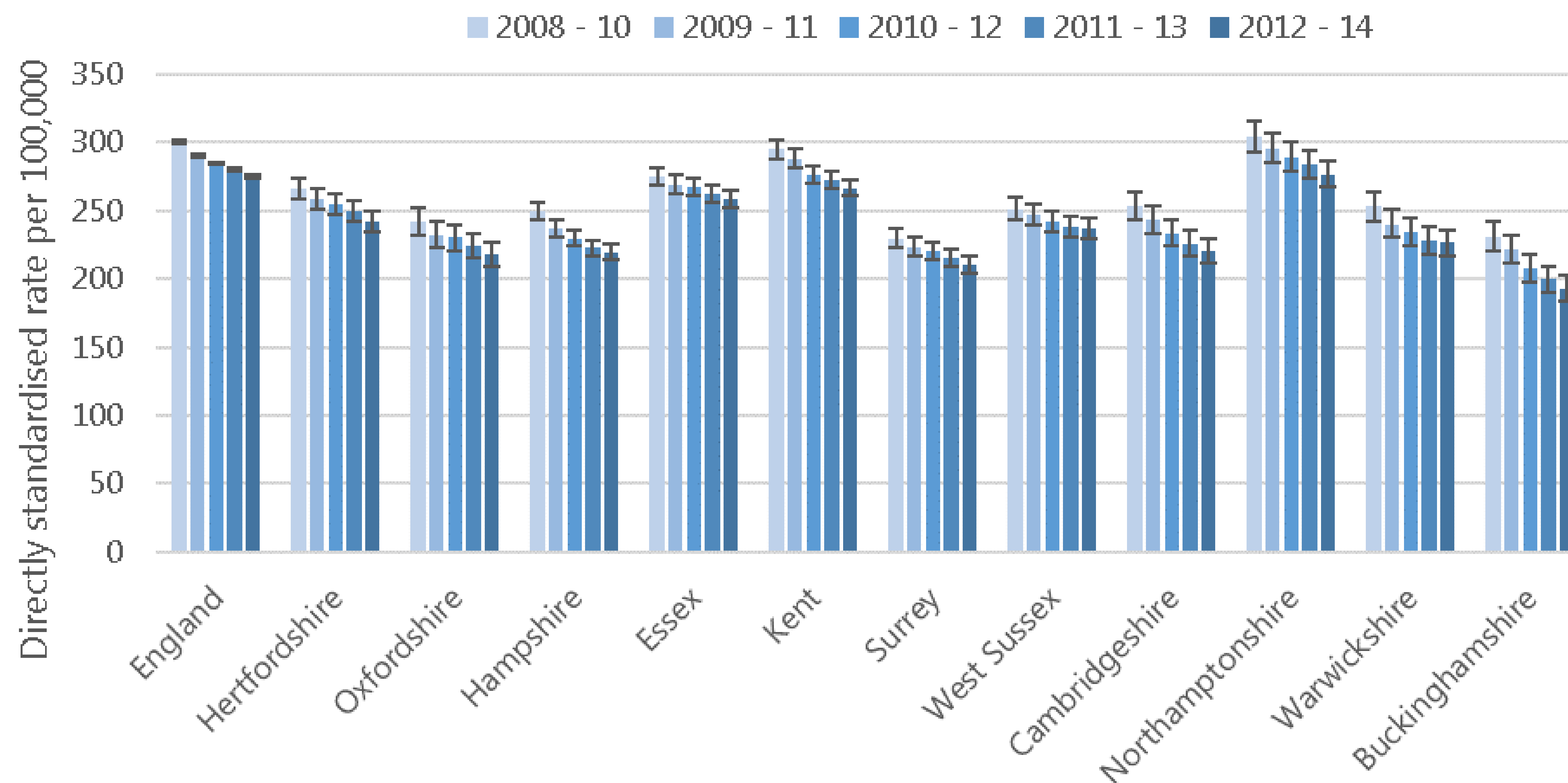

Source: ONS mortality file, ONS LSOA single year of age population estimates and smoking status from Integrated Household Survey, relative risks from The Information

# Smoking related deaths

## Districts / boroughs vs England and Hertfordshire

Smoking related deaths, 2008 - 10 to 2012 - 14

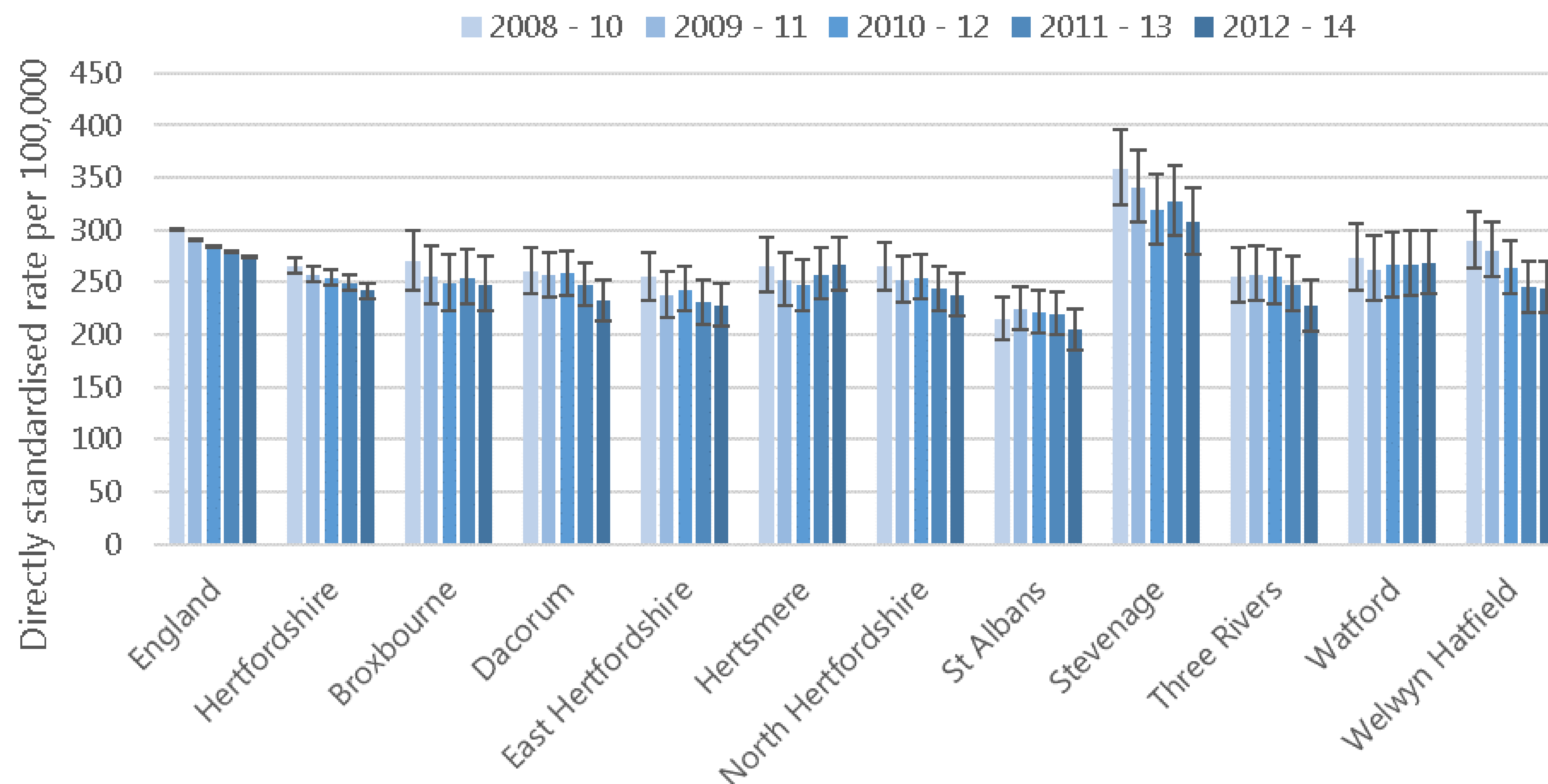

Source: ONS mortality file, ONS LSOA single year of age population estimates and smoking status from Integrated Household Survey, relative risks from The Information

# Statutory homelessness

## Hertfordshire vs England and CIPFA neighbours

Statutory homelessness, 2011/12 to 2015/16

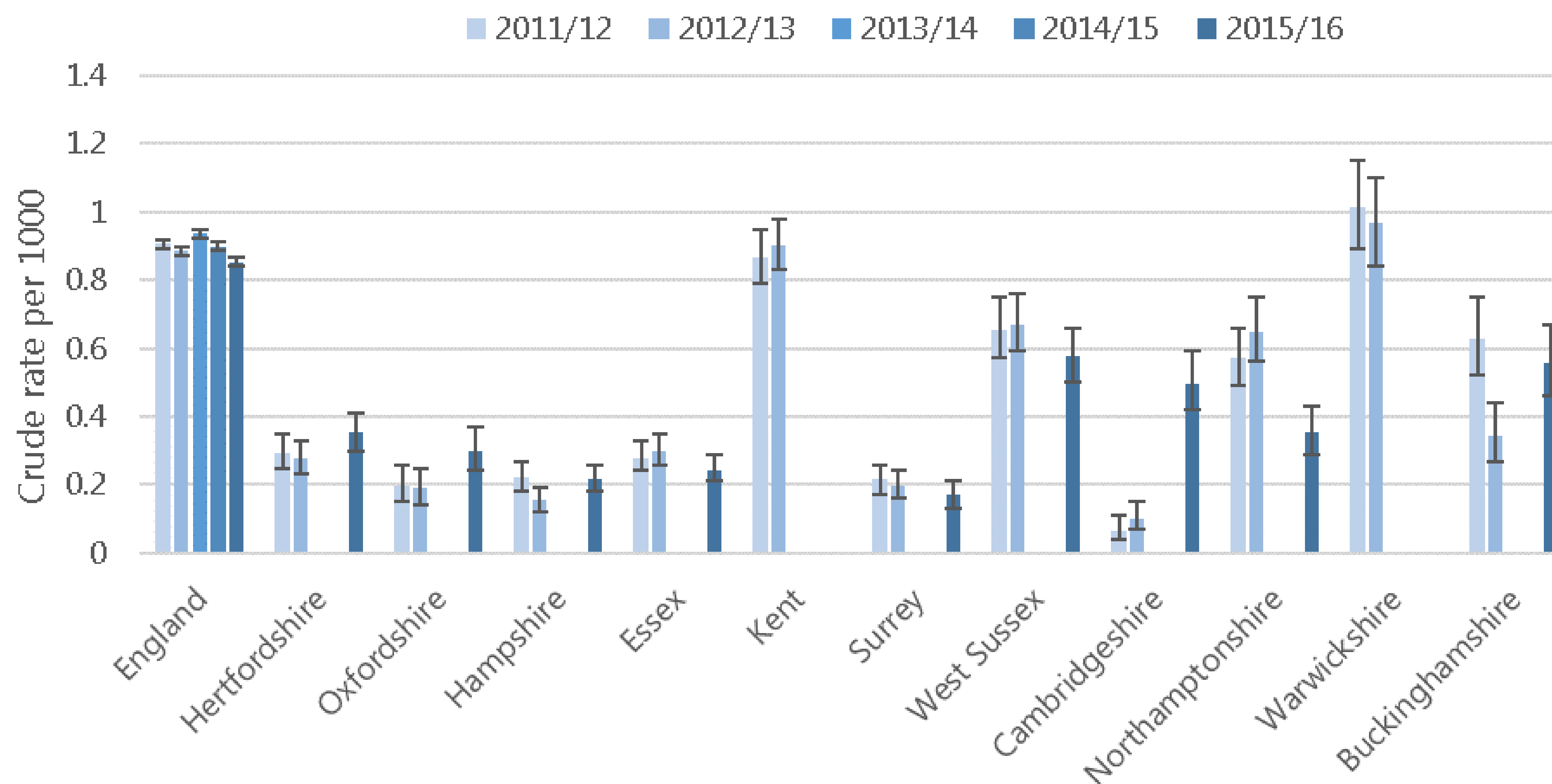

Source: Department for Communities and Local Government



# Statutory homelessness

## Districts / boroughs vs England and Hertfordshire

Statutory homelessness, 2011/12 to 2015/16

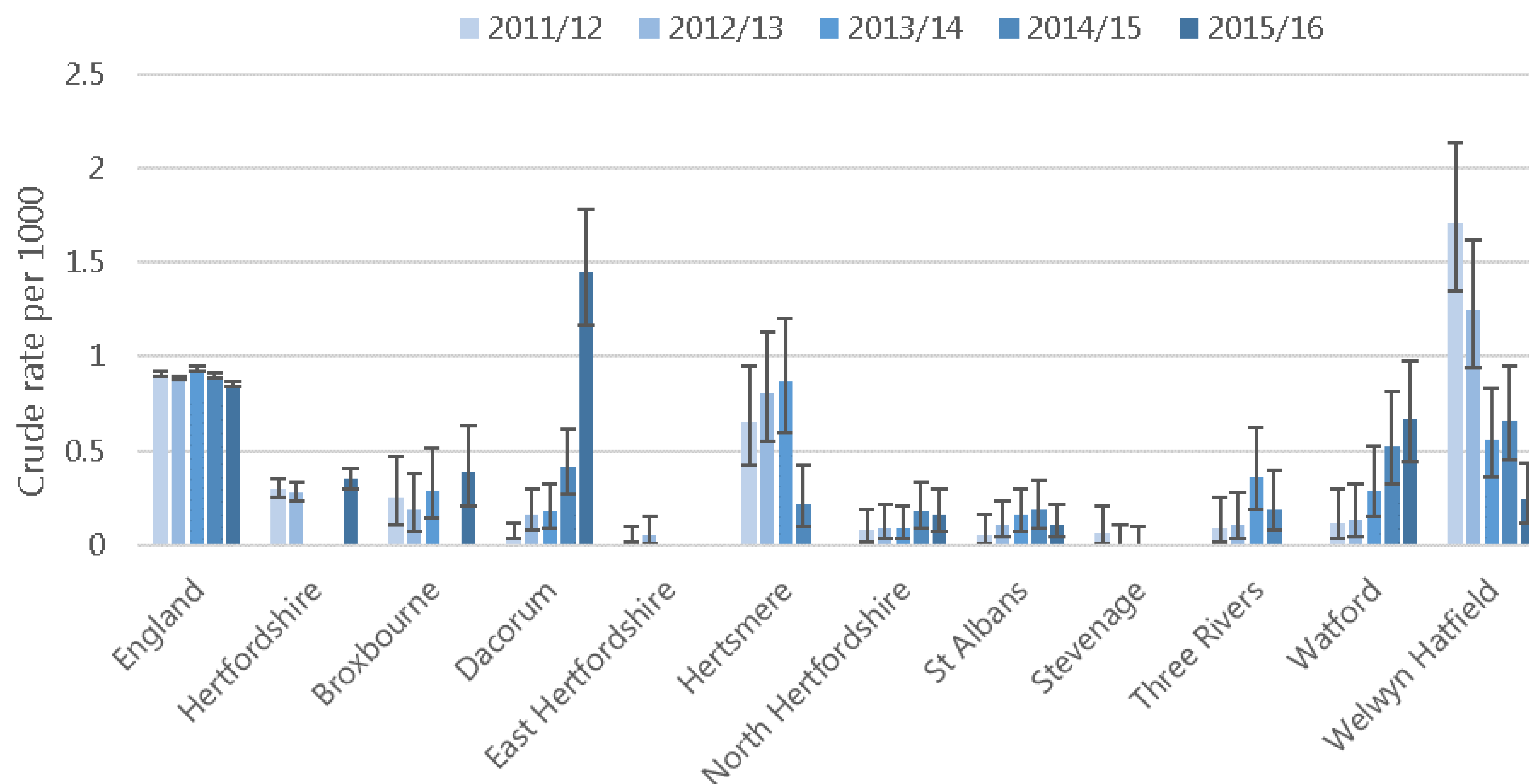

Source: Department for Communities and Local Government

# Suicide rate

## Hertfordshire vs England and CIPFA neighbours

Suicide rate, 2009 - 11 to 2013 - 15

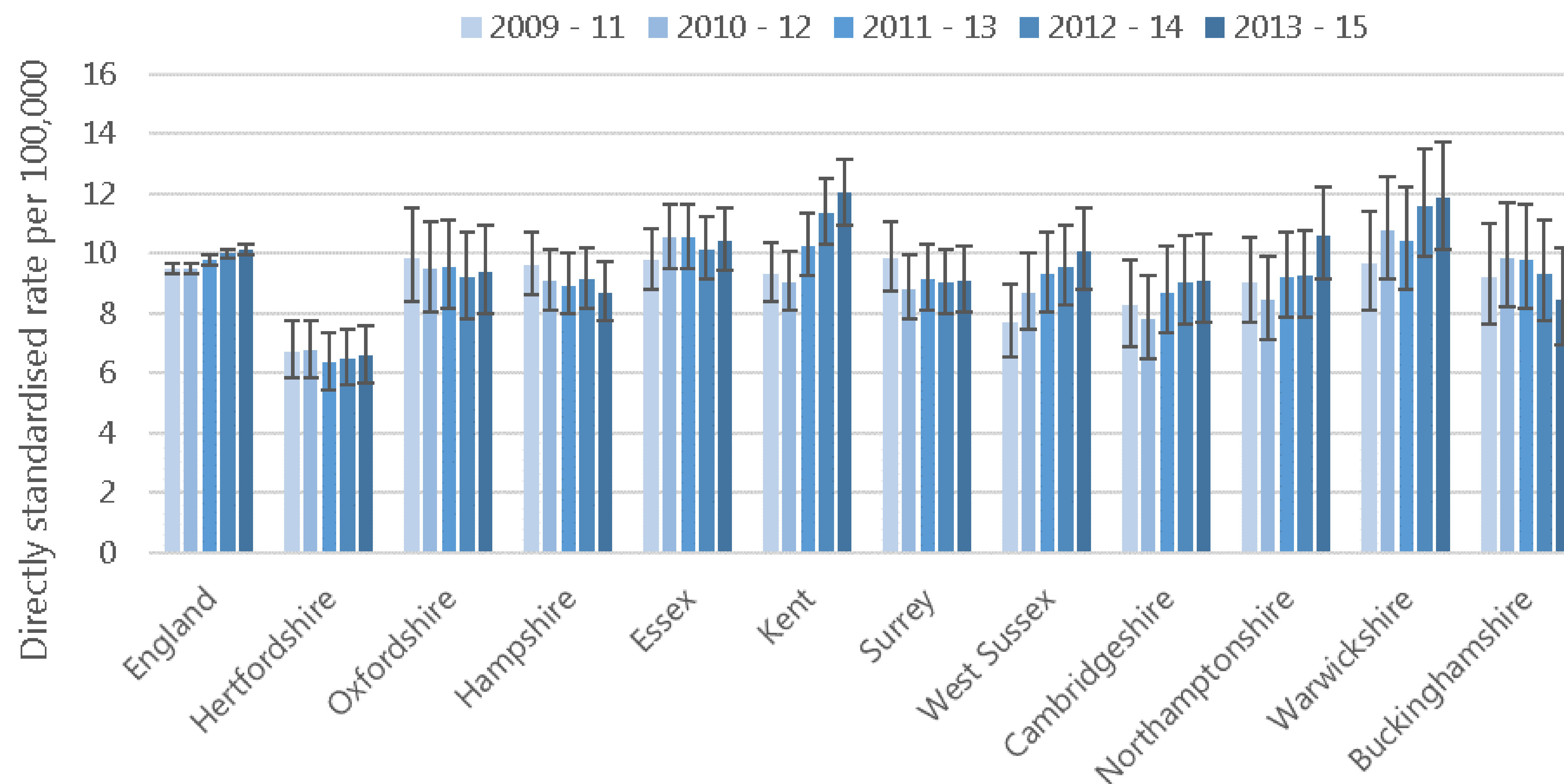

Source: Public Health England (based on ONS source data)



# Suicide rate

## Districts / boroughs vs England and Hertfordshire

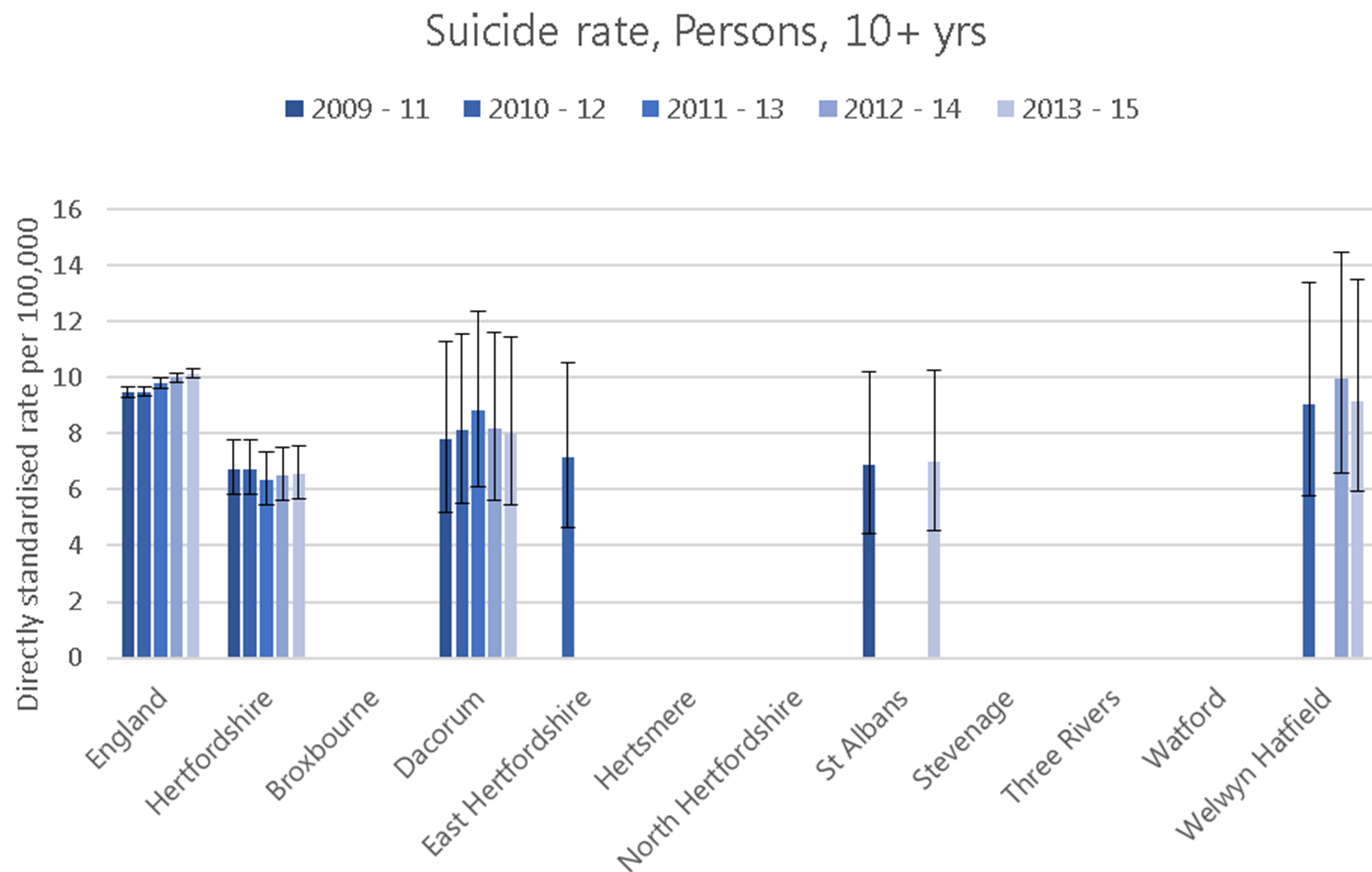

Source:

PH.Intelligence@hertfordshire.gov.uk



# Teenage pregnancy

## Hertfordshire vs England and CIPFA neighbours

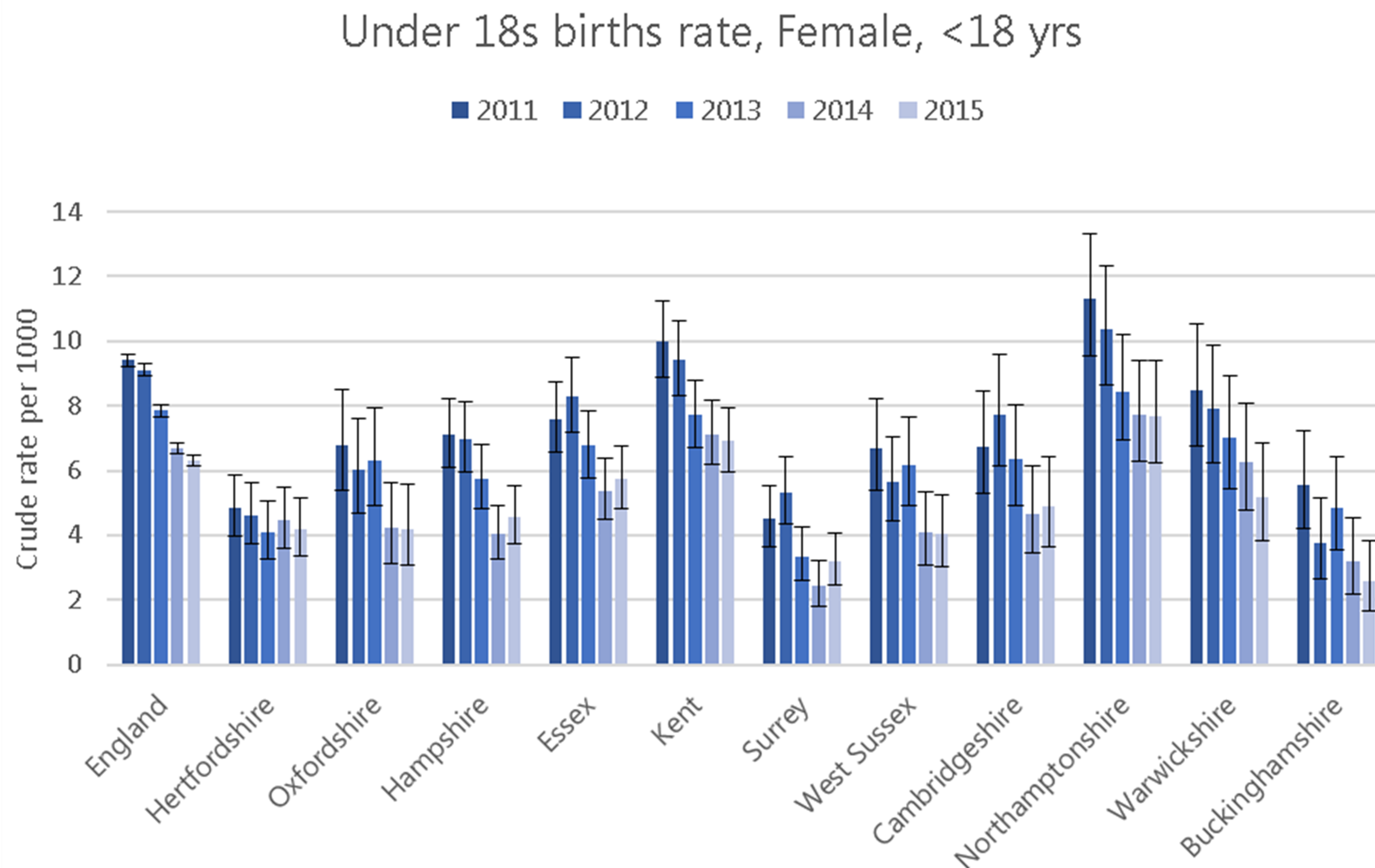

Source:

PH.Intelligence@hertfordshire.gov.uk





# Teenage pregnancy

## Districts / boroughs vs England and Hertfordshire

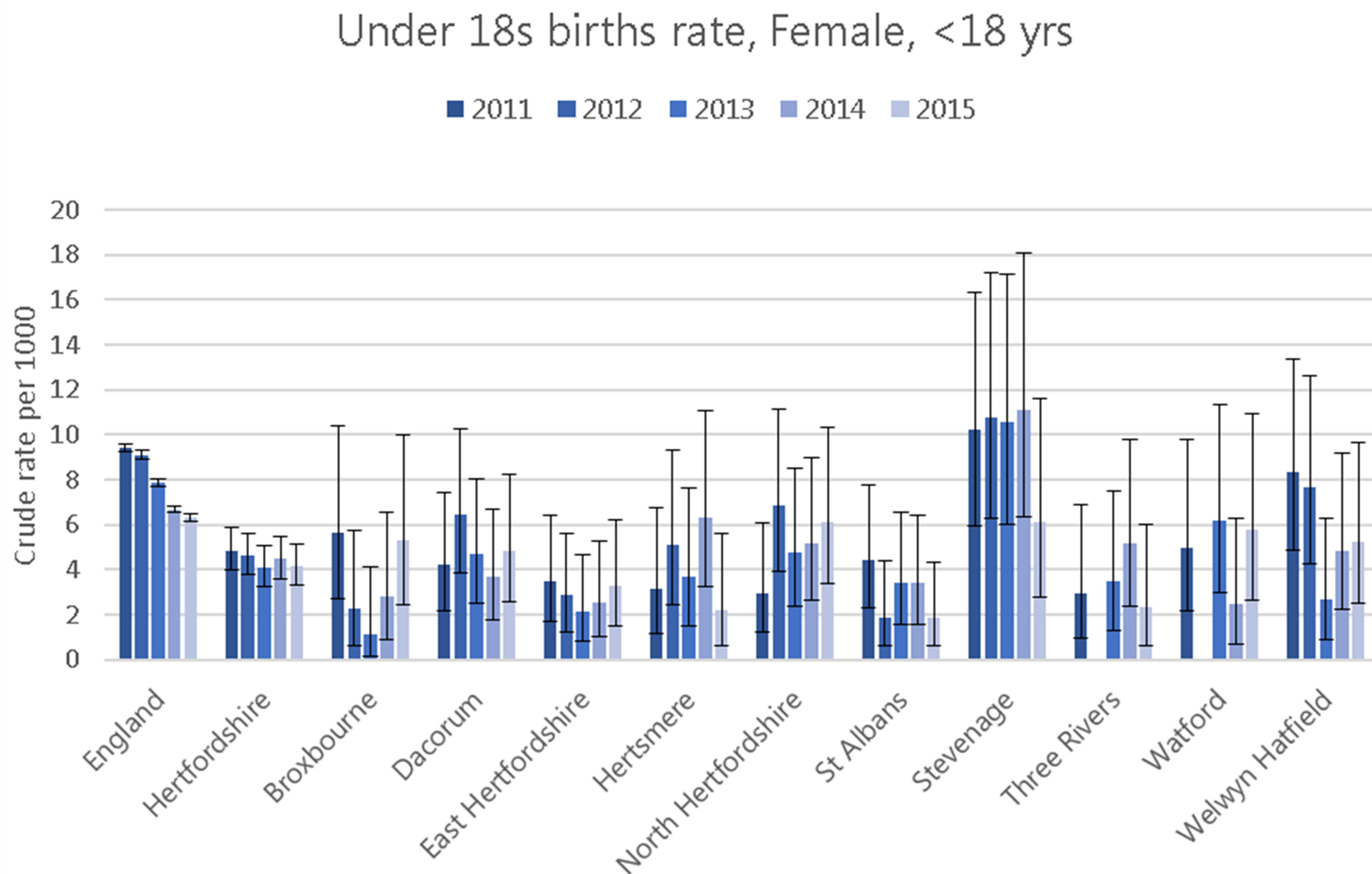

Source:

PH.Intelligence@hertfordshire.gov.uk



# Under-75 mortality rate: cancer

## Hertfordshire vs England and CIPFA neighbours

Under 75 mortality rate: cancer, 2009 - 11 to 2013 - 15

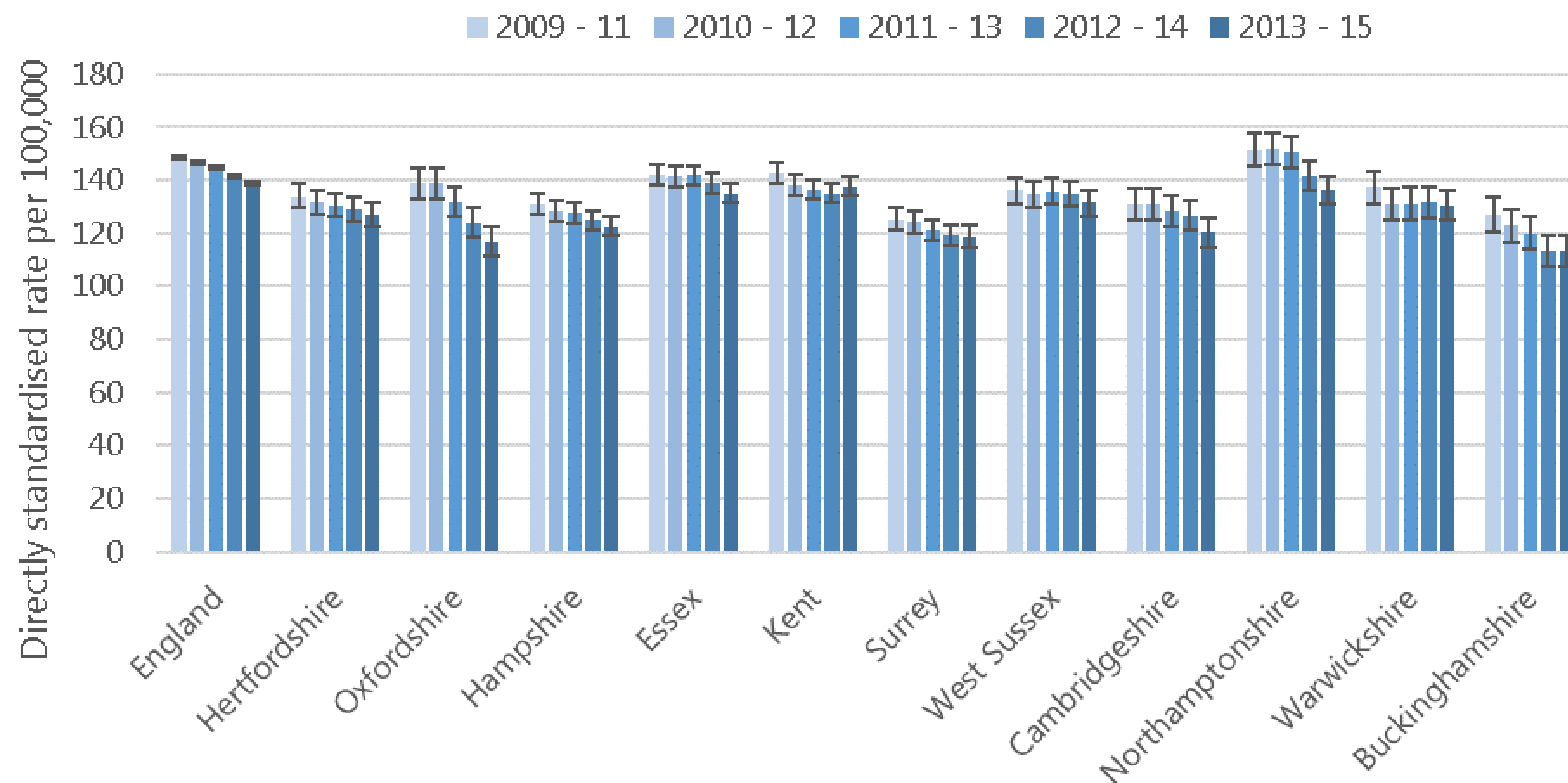

Source: Public Health England (based on ONS source data)



# Under-75 mortality rate: cancer

## Districts / boroughs vs England and Hertfordshire

Under 75 mortality rate: cancer, 2009 - 11 to 2013 - 15

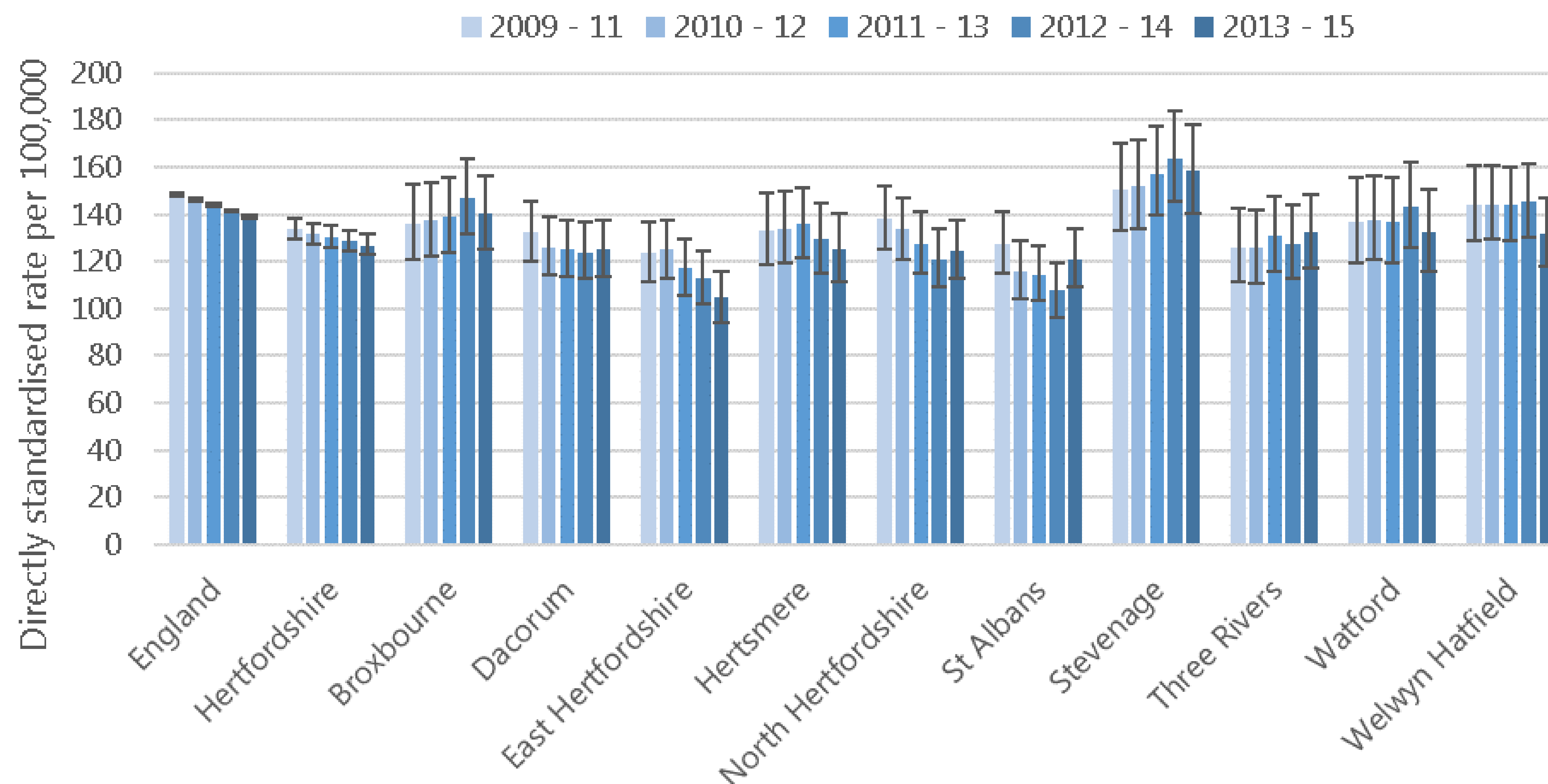

Source: Public Health England (based on ONS source data)



# Under-75 mortality rate: cardiovascular

## Hertfordshire vs England and CIPFA neighbours

Under 75 mortality rate: cardiovascular, 2009 - 11 to 2013 - 15

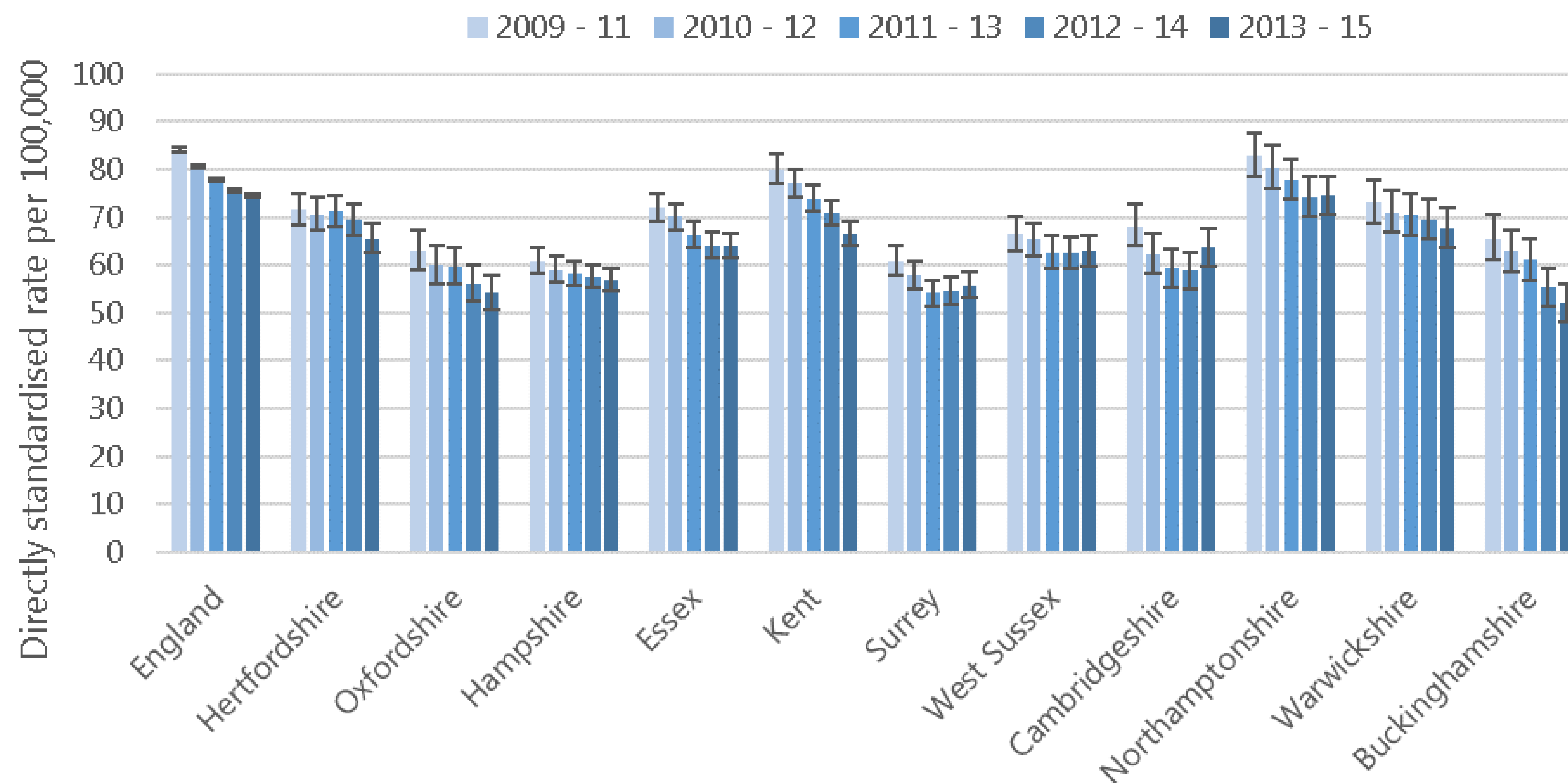

Source: Public Health England (based on ONS source data)

# Under-75 mortality rate: cardiovascular

## Districts / boroughs vs England and Hertfordshire

Under 75 mortality rate: cardiovascular, 2009 - 11 to 2013 - 15

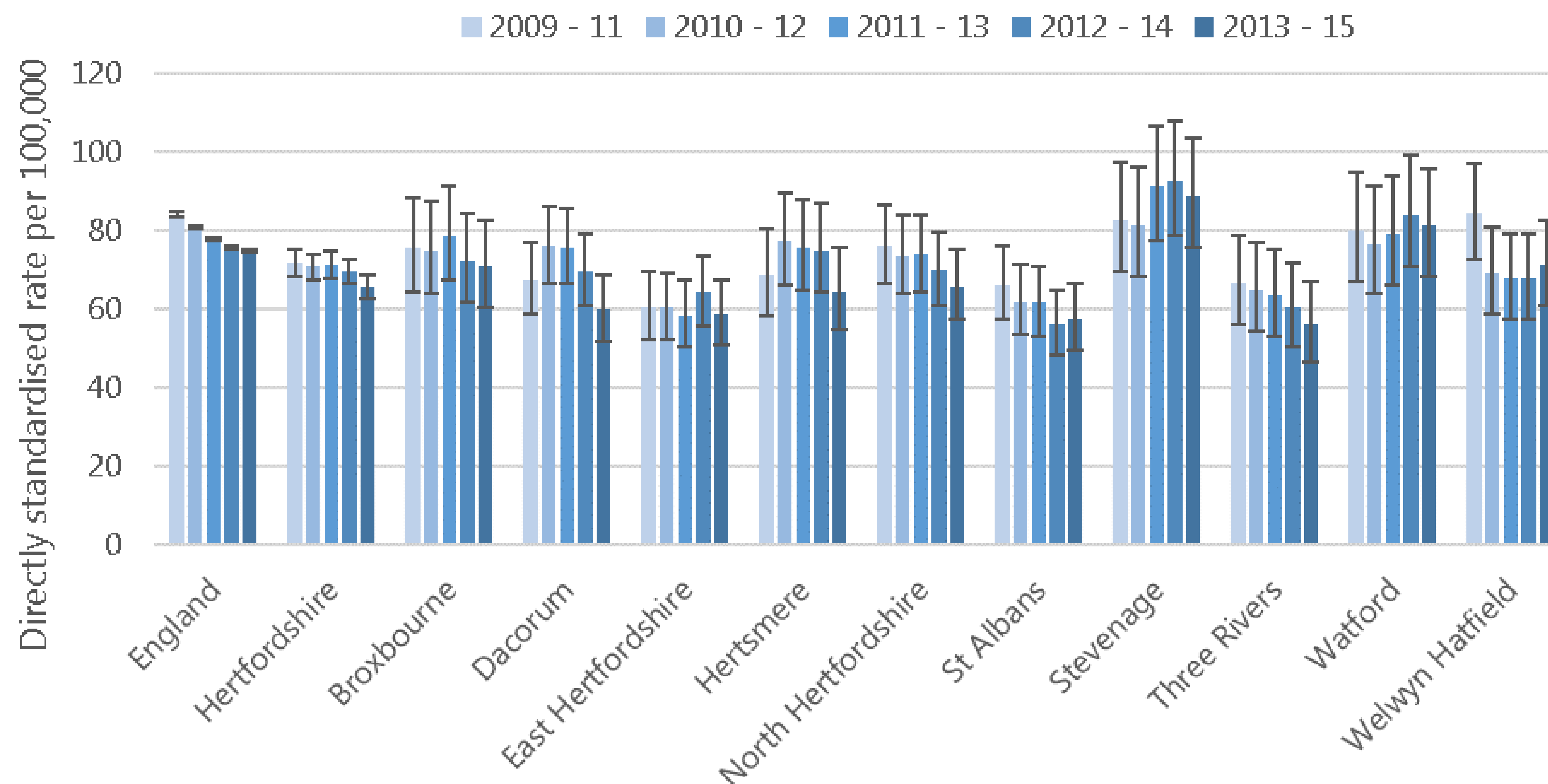

Source: Public Health England (based on ONS source data)

# Violent crime

## Hertfordshire vs England and CIPFA neighbours

Violent crime (including sexual violence) - violence offences per 1,000 population, Persons, All ages

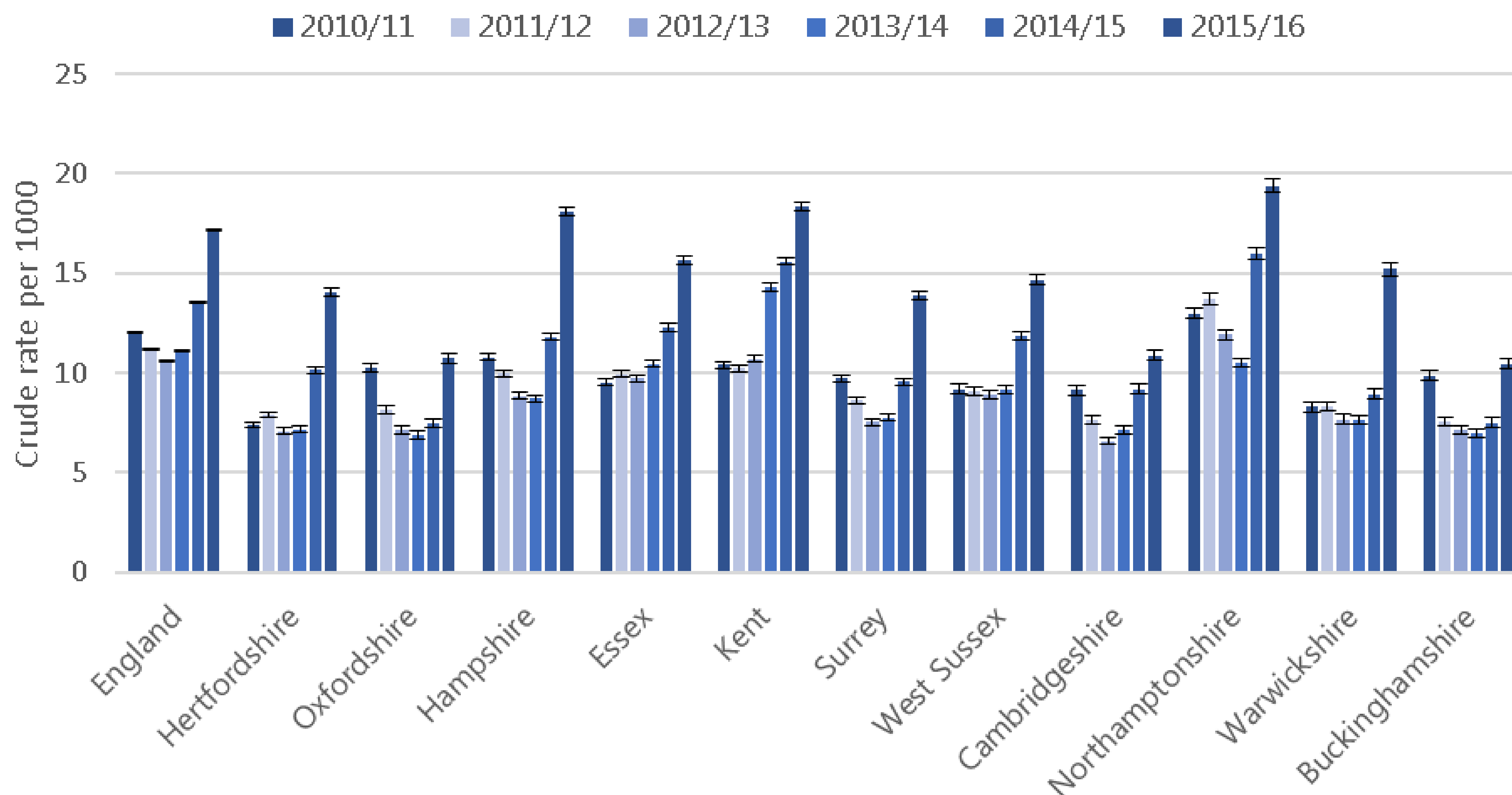

Source: <https://www.gov.uk/government/publications/police-recorded-crime-open-data-tables>

PH.Intelligence@hertfordshire.gov.uk



# Violent crime

## Districts / boroughs vs England and Hertfordshire

Violent crime (including sexual violence) - violence offences per 1,000 population, Persons, All ages

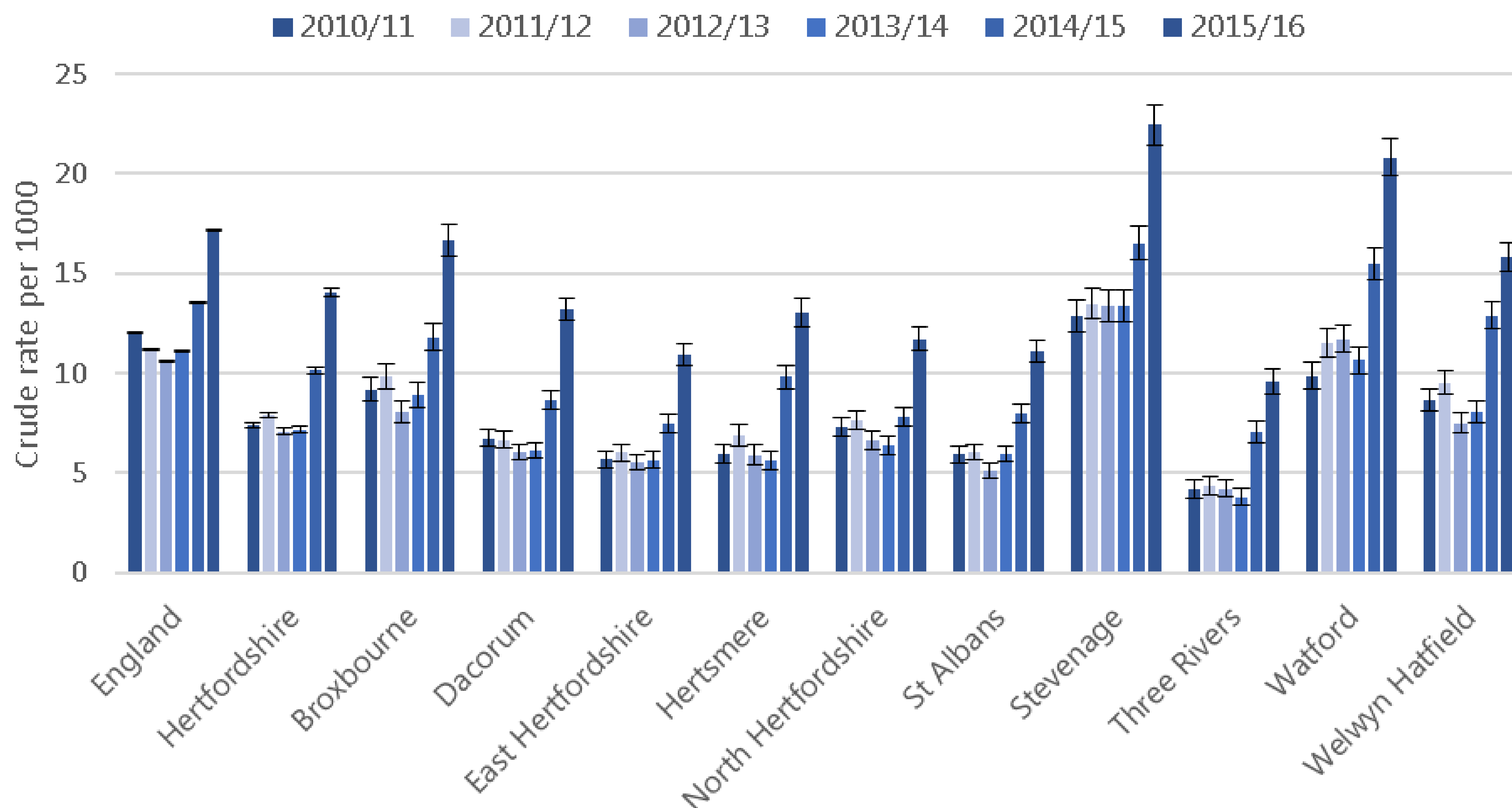

Source: <https://www.gov.uk/government/publications/police-recorded-crime-open-data-tables>

PH.Intelligence@hertfordshire.gov.uk

