

Hertfordshire's Director of Public Health Annual Report 2019/2020: Charts supplement

Contents (alphabetical)

Click on indicator name to jump to charts

[Alcohol-specific hospital stays \(under 18\)](#)

[Breastfeeding initiation](#)

[Cancer diagnosed at early stage](#)

[Child obesity \(Year 6\)](#)

[Children in low income families](#)

[Diagnosis of diabetes](#)

[Diagnosis of dementia](#)

[Employment in people aged 16-64](#)

[Excess weight in adults](#)

[Excess winter deaths](#)

[Educational attainment](#)



Contents (alphabetical)

Click on indicator name to jump to charts

[Hip fractures in people aged 65+](#)

[Hospital stays for alcohol-related harm](#)

[Hospital stays for self-harm](#)

[Incidence of TB](#)

[Infant mortality](#)

[Killed and seriously injured on roads](#)

[Life expectancy at birth \(males\)](#)

[Life expectancy at birth \(females\)](#)

[New STI diagnoses \(excl. Chlamydia in under 25 year olds\)](#)

[Physical activity in adults](#)



Contents (alphabetical)

Click on indicator name to jump to charts

[Smoking in pregnancy](#)

[Smoking prevalence in adults](#)

[Smoking prevalence in adults \(routine and manual jobs\)](#)

[Statutory homelessness](#)

[Suicide rate](#)

[Teenage pregnancy](#)

[Under 75 mortality rate: all causes](#)

[Under-75 mortality rate: cancer](#)

[Under-75 mortality rate: cardiovascular](#)

[Violent crime \(including sexual violence\)](#)



Alcohol-specific hospital stays (under 18)

Hertfordshire vs England and CIPFA neighbours

Admission episodes for alcohol-specific conditions, Persons, <18 yrs

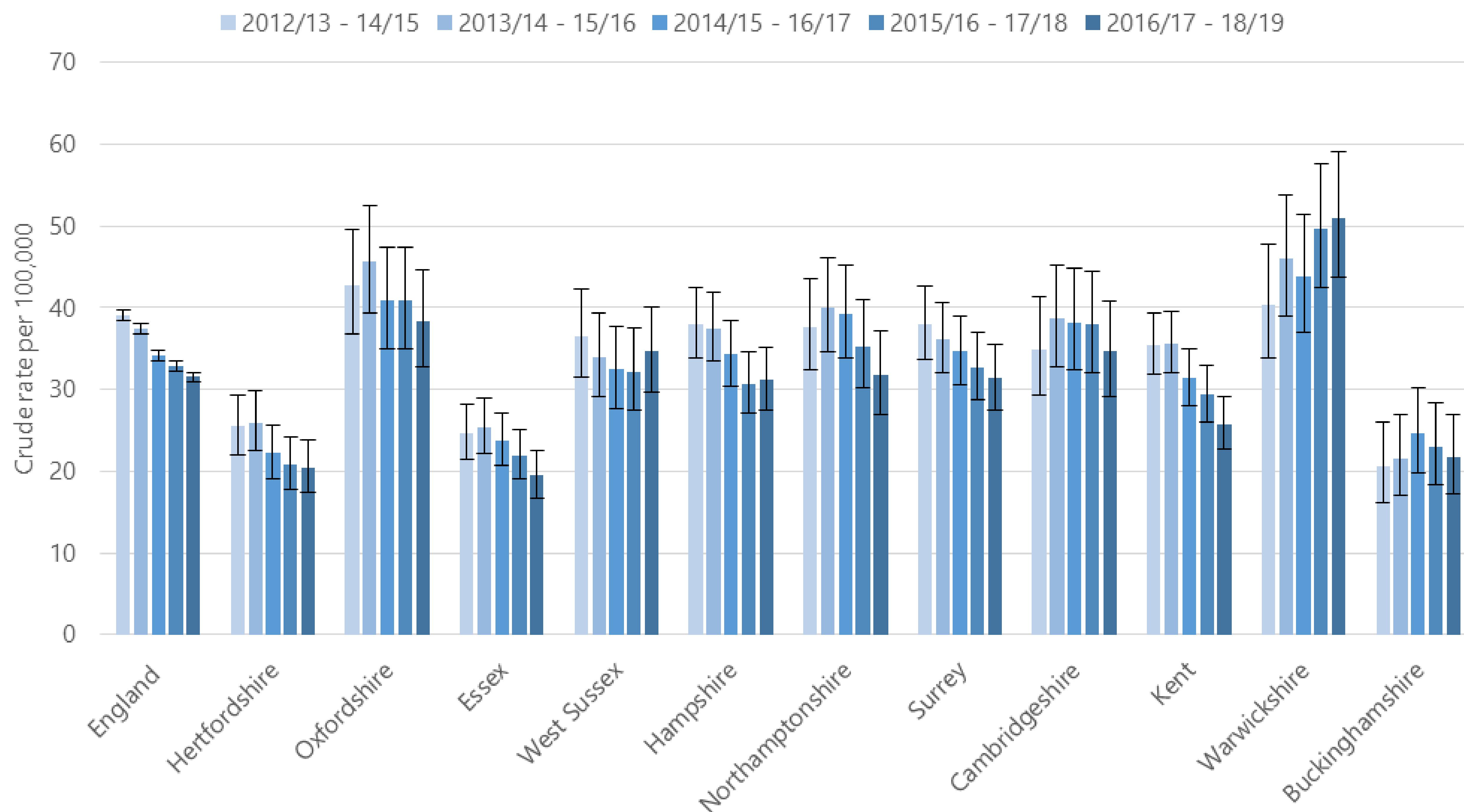

Source: PHE Fingertips

PH.Intelligence@hertfordshire.gov.uk

Alcohol-specific hospital stays (under 18)

Districts / boroughs vs England and Hertfordshire

Admission episodes for alcohol-specific conditions, Persons, <18 yrs

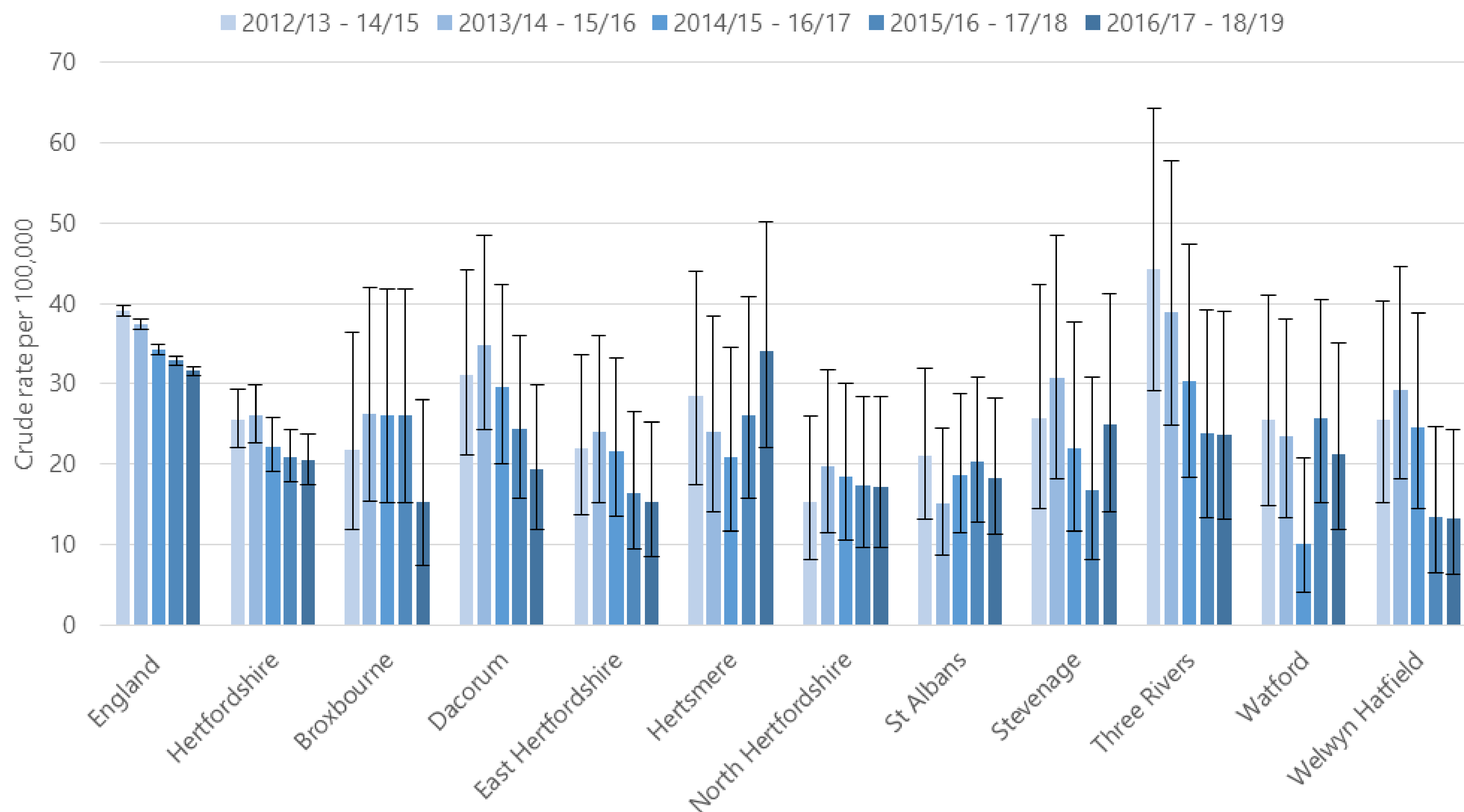

Source: PHE Fingertips

PH.Intelligence@hertfordshire.gov.uk

Breastfeeding initiation

Hertfordshire vs England and CIPFA neighbours

Breastfeeding initiation, Females, All ages

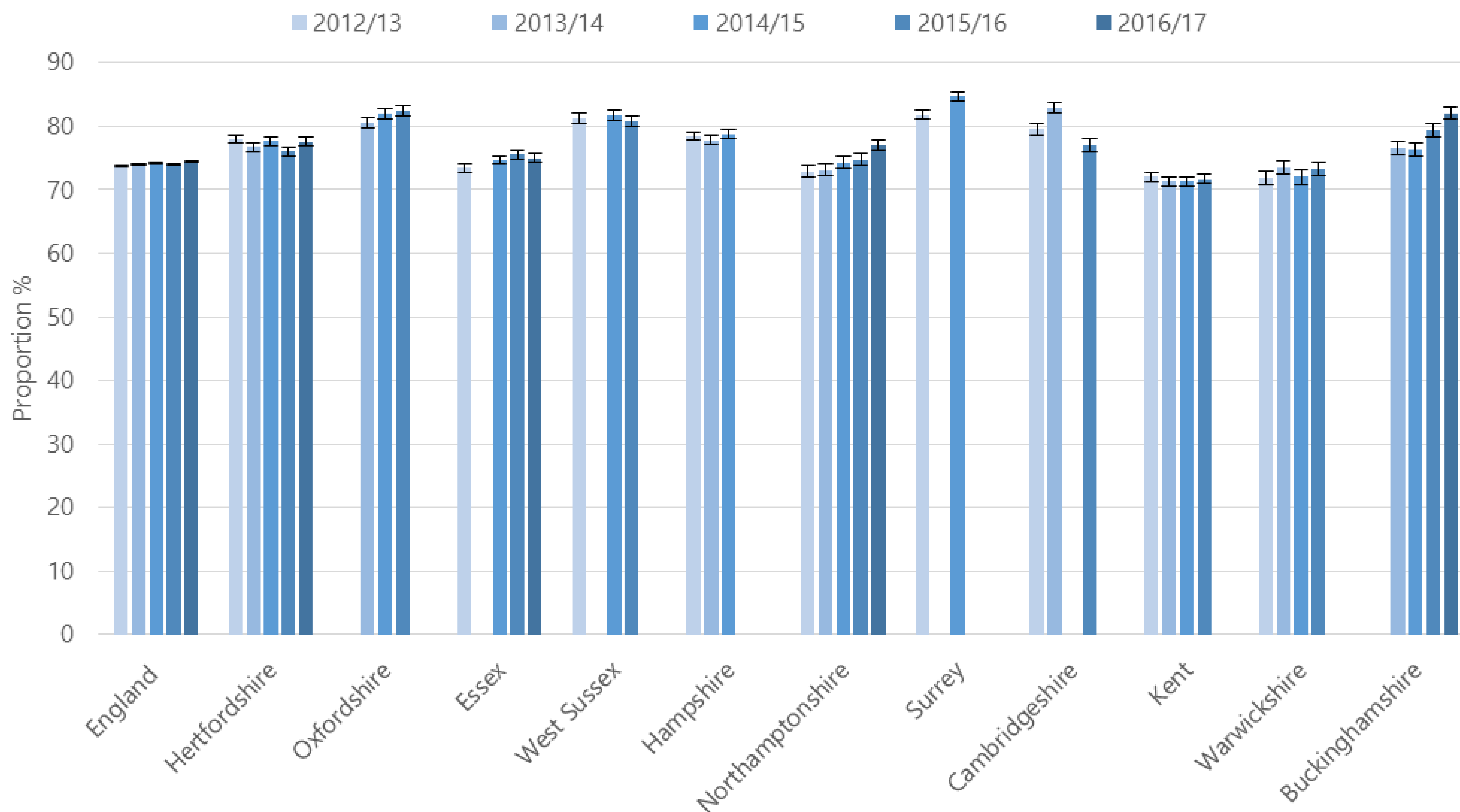

Source: PHE Fingertips

PH.Intelligence@hertfordshire.gov.uk



Hertfordshire Public Health
Evidence & Intelligence

Breastfeeding initiation

Districts / boroughs vs England and Hertfordshire

Breastfeeding initiation, Females, All ages

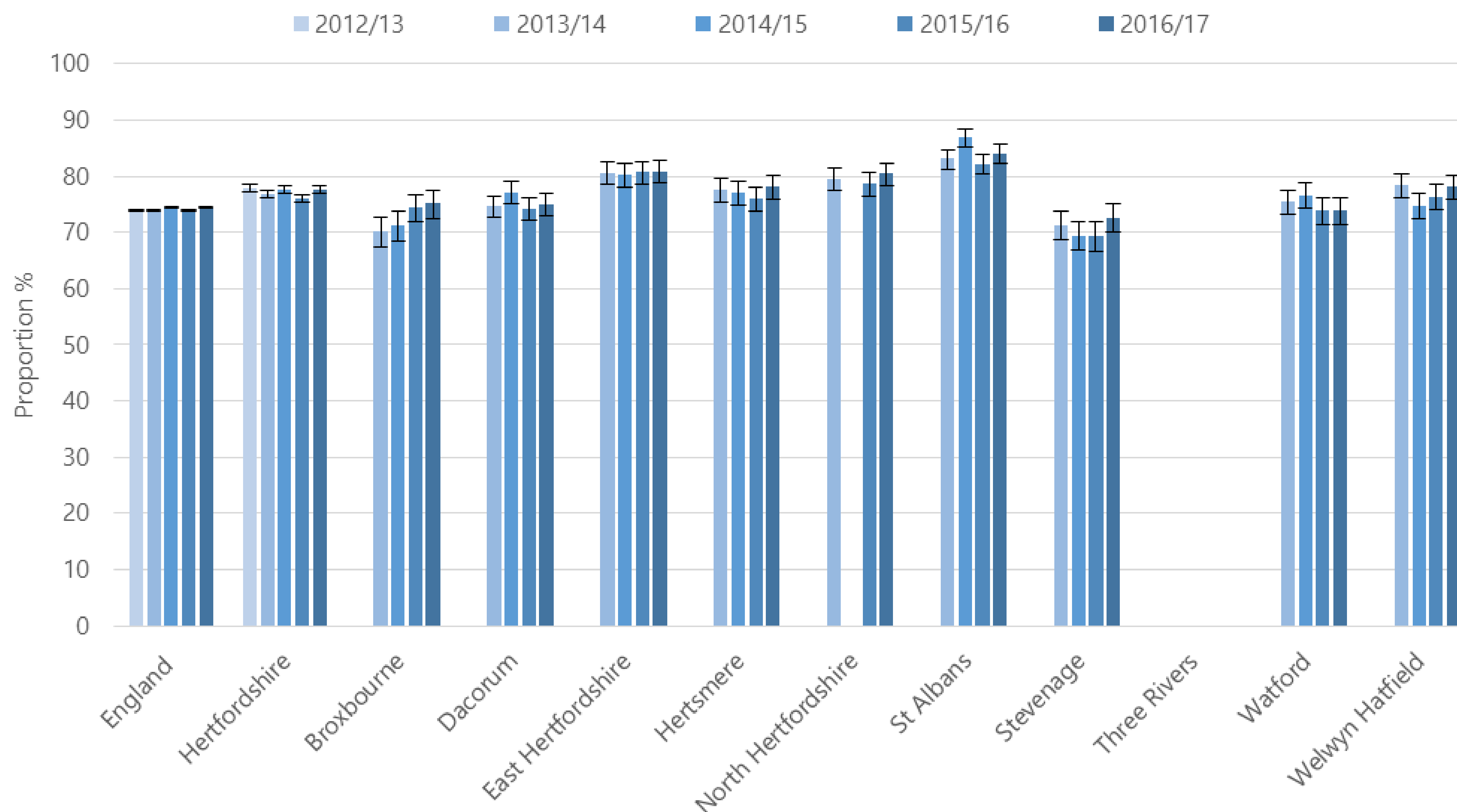

Source: PHE Fingertips

PH.Intelligence@hertfordshire.gov.uk



Hertfordshire Public Health
Evidence & Intelligence

Cancer diagnosed at early stage

Hertfordshire vs England and CIPFA neighbours

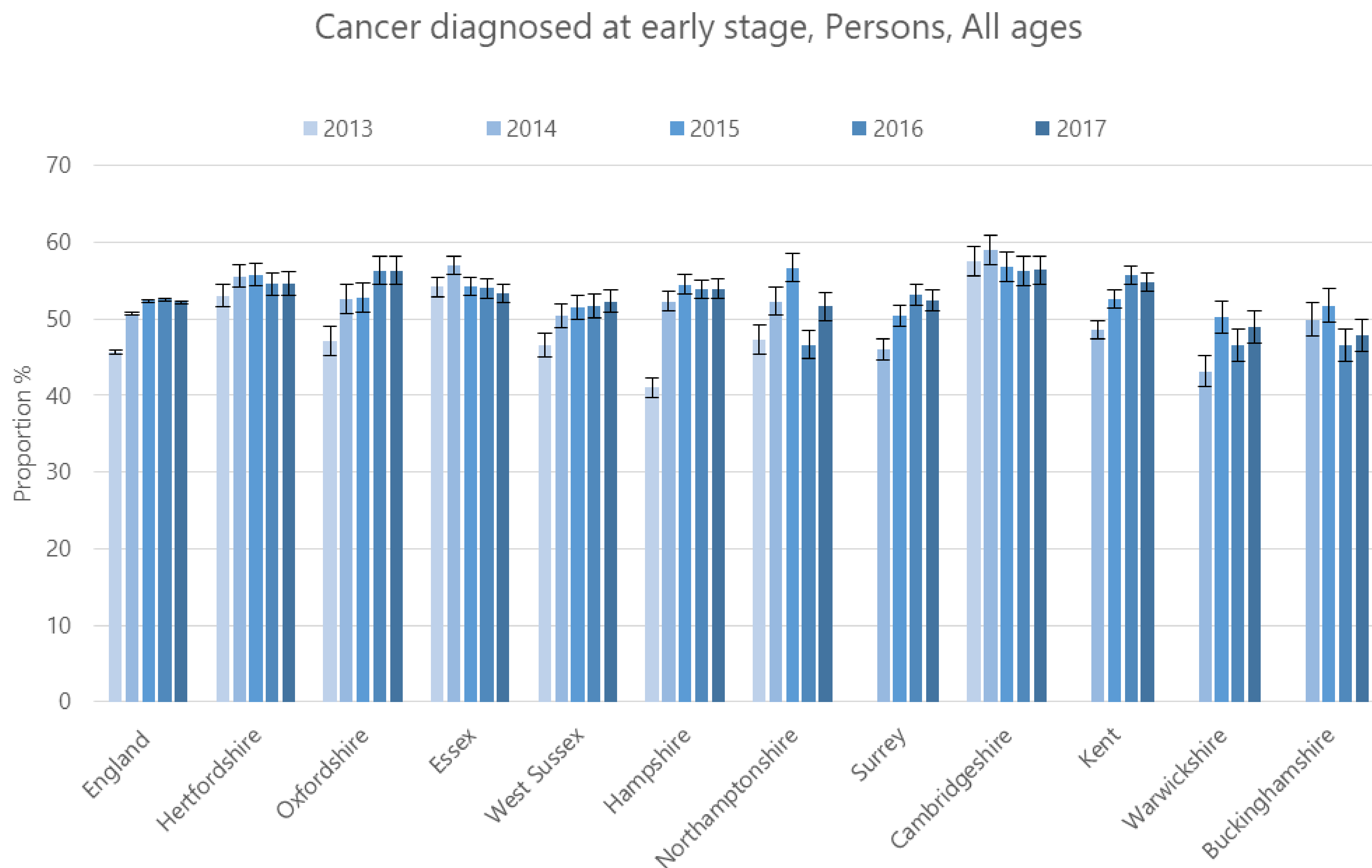

Source: PHE Fingertips

PH.Intelligence@hertfordshire.gov.uk

Cancer diagnosed at early stage

Districts / boroughs vs England and Hertfordshire

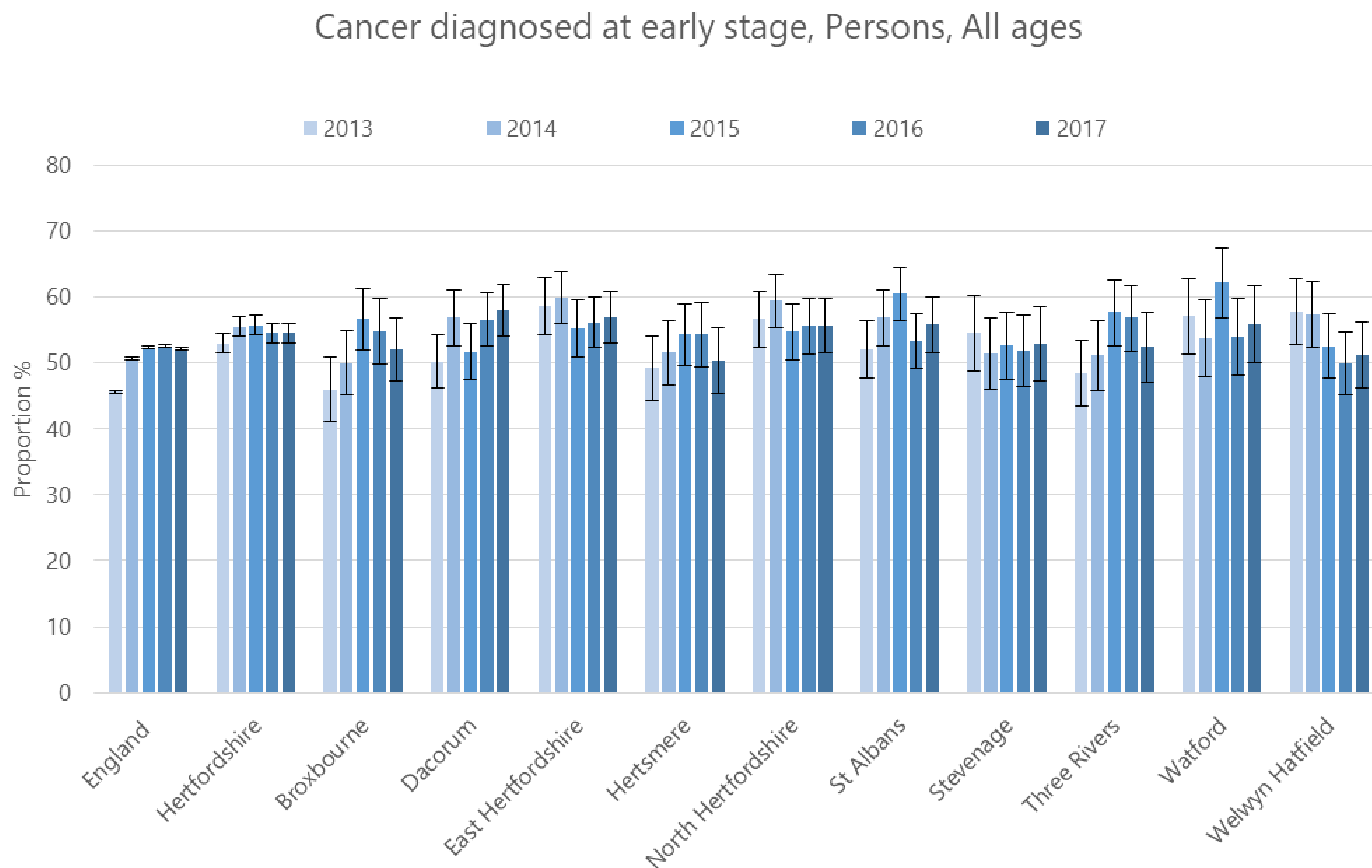

Source: PHE Fingertips

PH.Intelligence@hertfordshire.gov.uk

Child obesity (Year 6)

Hertfordshire vs England and CIPFA neighbours

Obese children (Year 6), Persons, 10-11 yrs

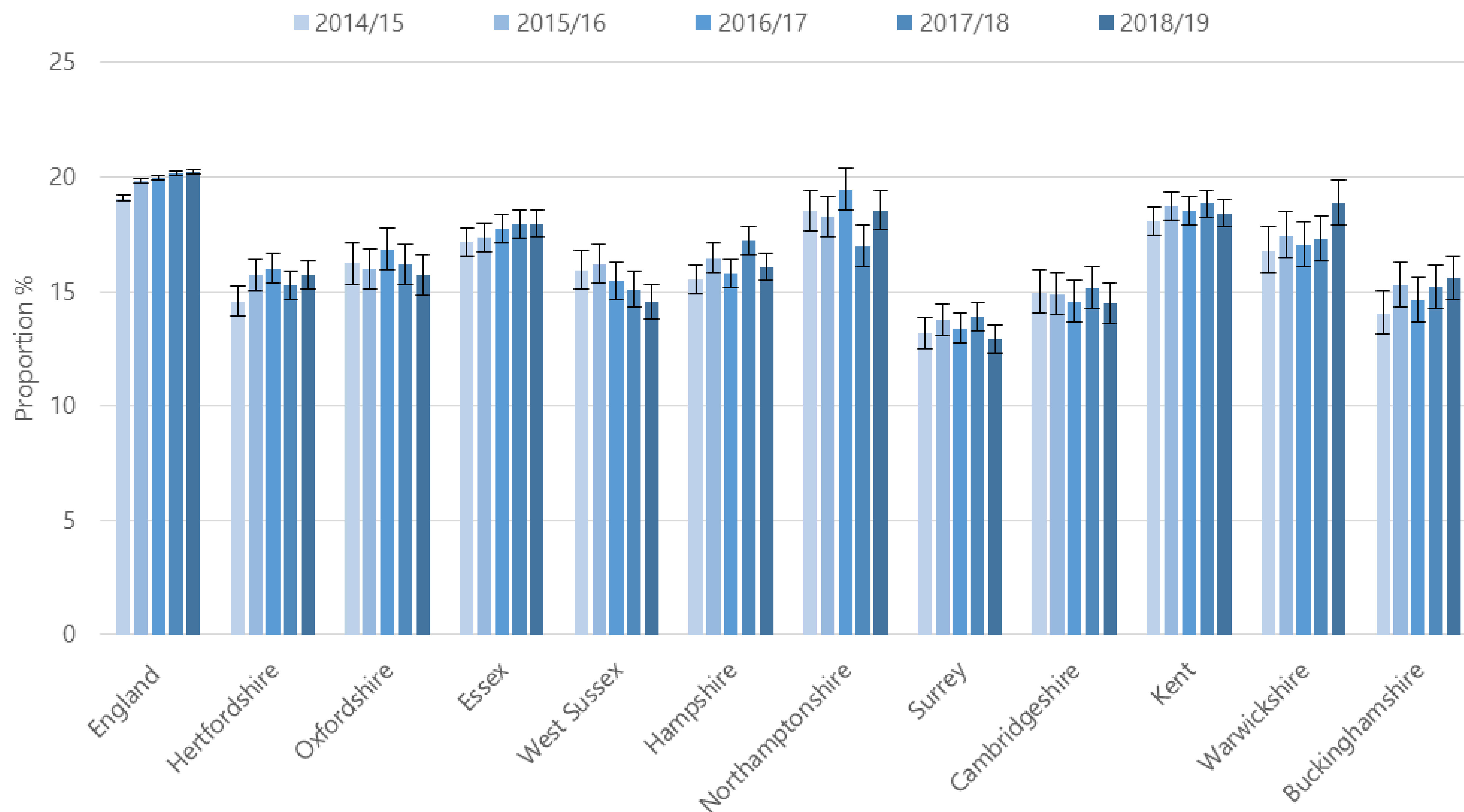

Source: <https://digital.nhs.uk/services/national-child-measurement-programme/>

PH.Intelligence@hertfordshire.gov.uk



Hertfordshire Public Health
Evidence & Intelligence

Child obesity (Year 6)

Districts / boroughs vs England and Hertfordshire

Obese children (Year 6), Persons, 10-11 yrs

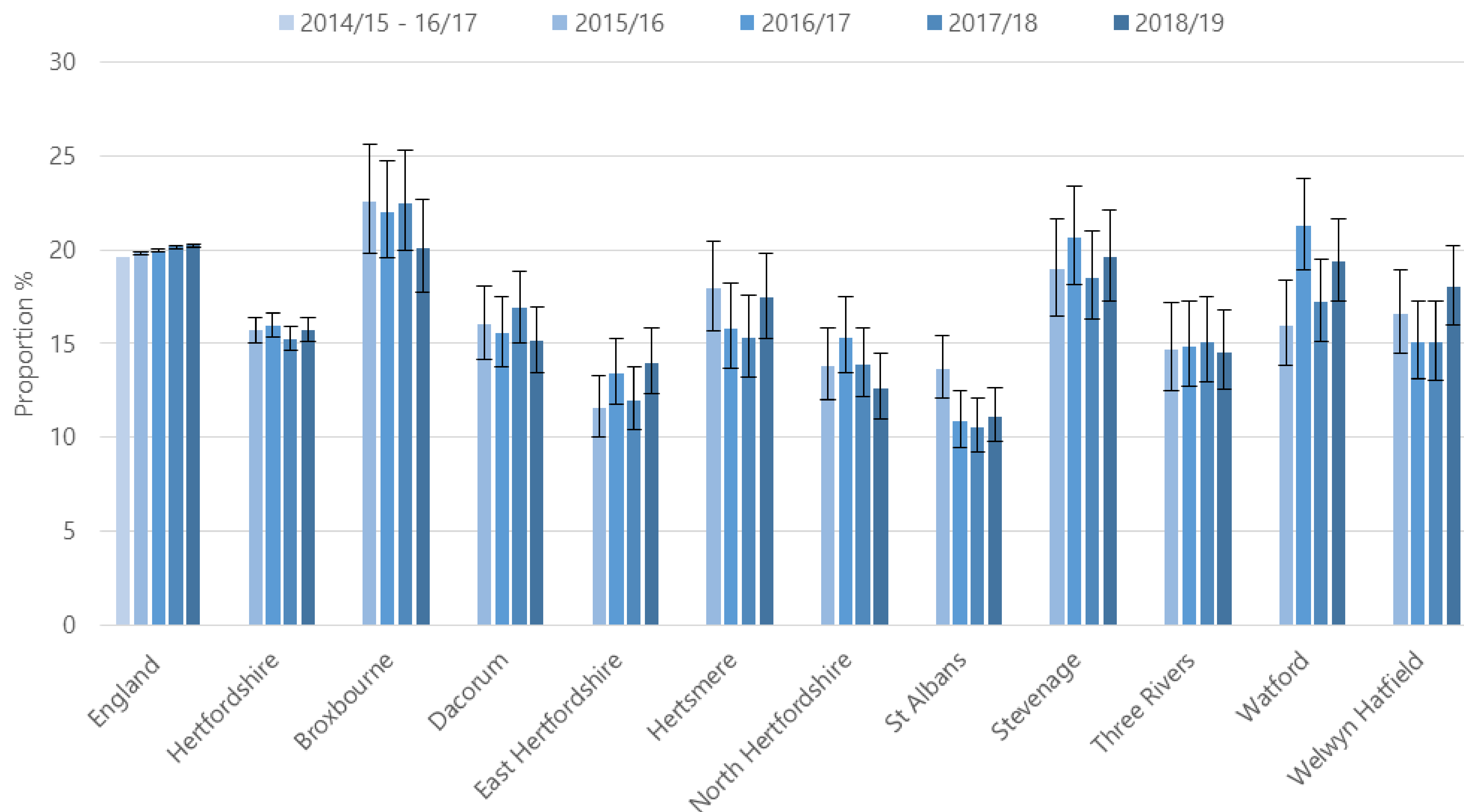

Source: <https://digital.nhs.uk/services/national-child-measurement-programme/>

PH.Intelligence@hertfordshire.gov.uk



Hertfordshire Public Health
Evidence & Intelligence

Children in low income families

Hertfordshire vs England and CIPFA neighbours

Children in low income families, Persons, <16 yrs

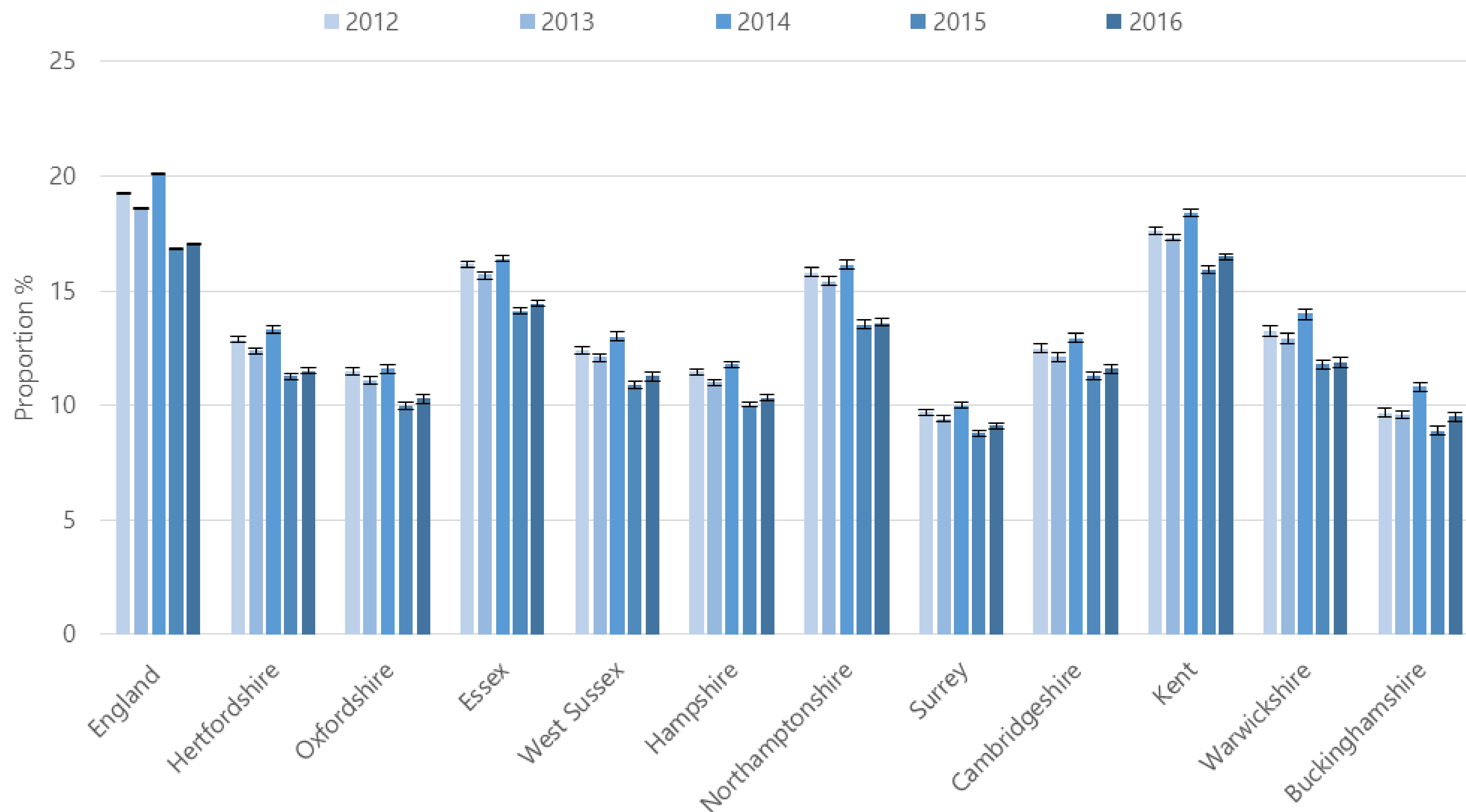

Source: HM Revenue and Customs

PH.Intelligence@hertfordshire.gov.uk



Hertfordshire Public Health
Evidence & Intelligence

Children in low income families

Districts / boroughs vs England and Hertfordshire

Children in low income families, Persons, <16 yrs

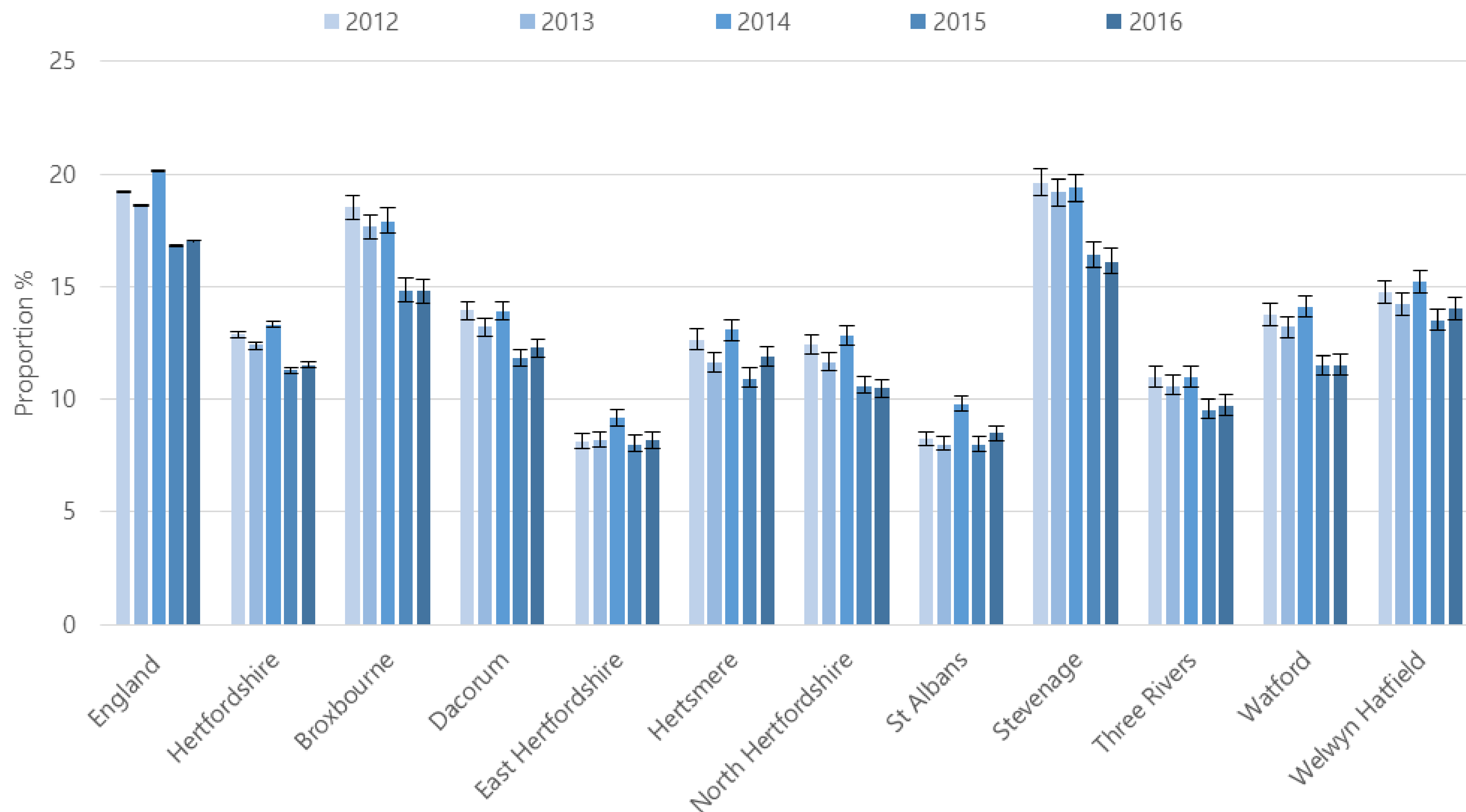

Source: HM Revenue and Customs

PH.Intelligence@hertfordshire.gov.uk

Diagnosis of dementia

Hertfordshire vs England and CIPFA neighbours

Estimated dementia diagnosis rate (aged 65+), Persons, 65+ yrs

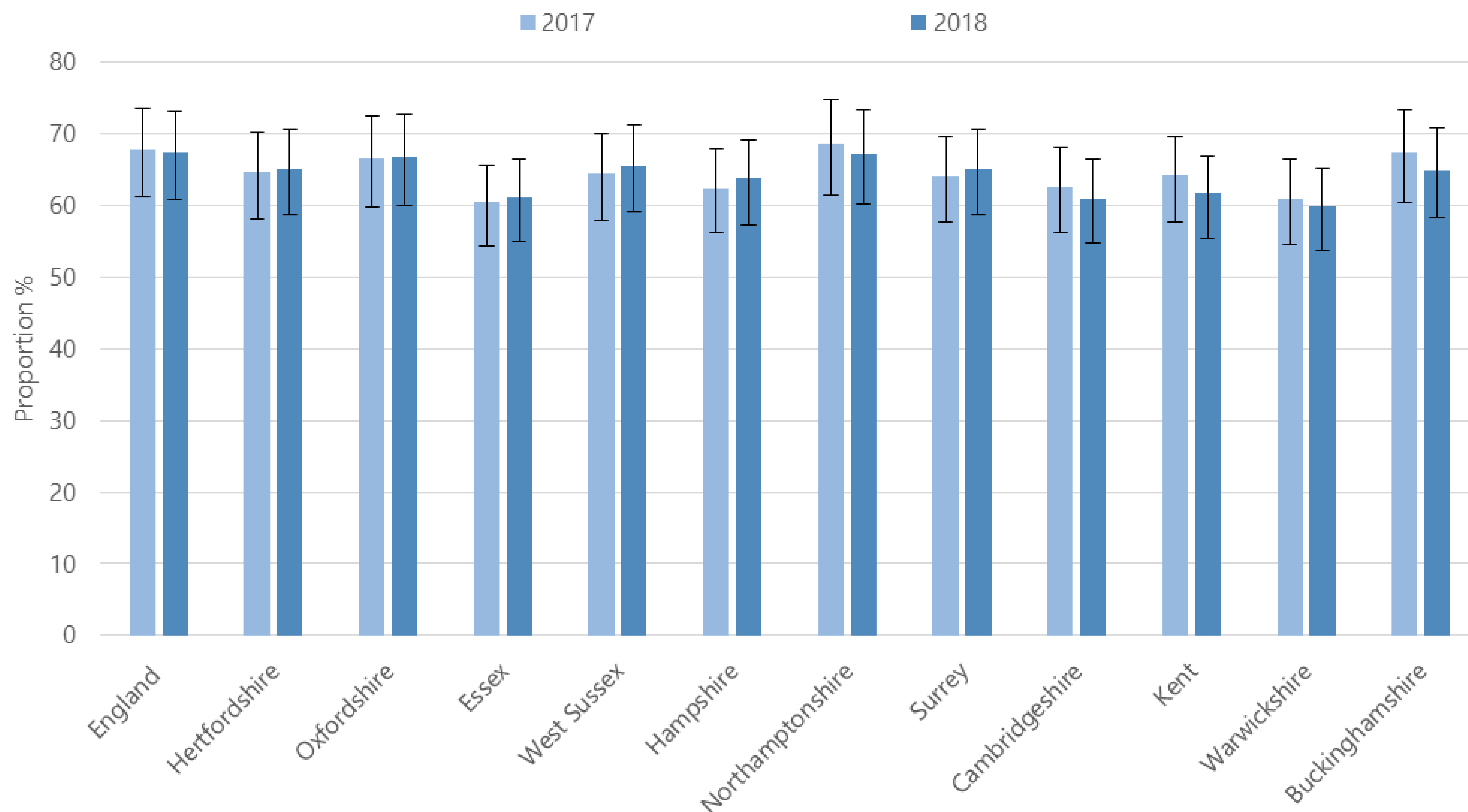

Source: NHS Digital

PH.Intelligence@hertfordshire.gov.uk



Hertfordshire Public Health
Evidence & Intelligence

Diagnosis of dementia

Districts / boroughs vs England and Hertfordshire

Estimated dementia diagnosis rate (aged 65+), Persons, 65+ yrs

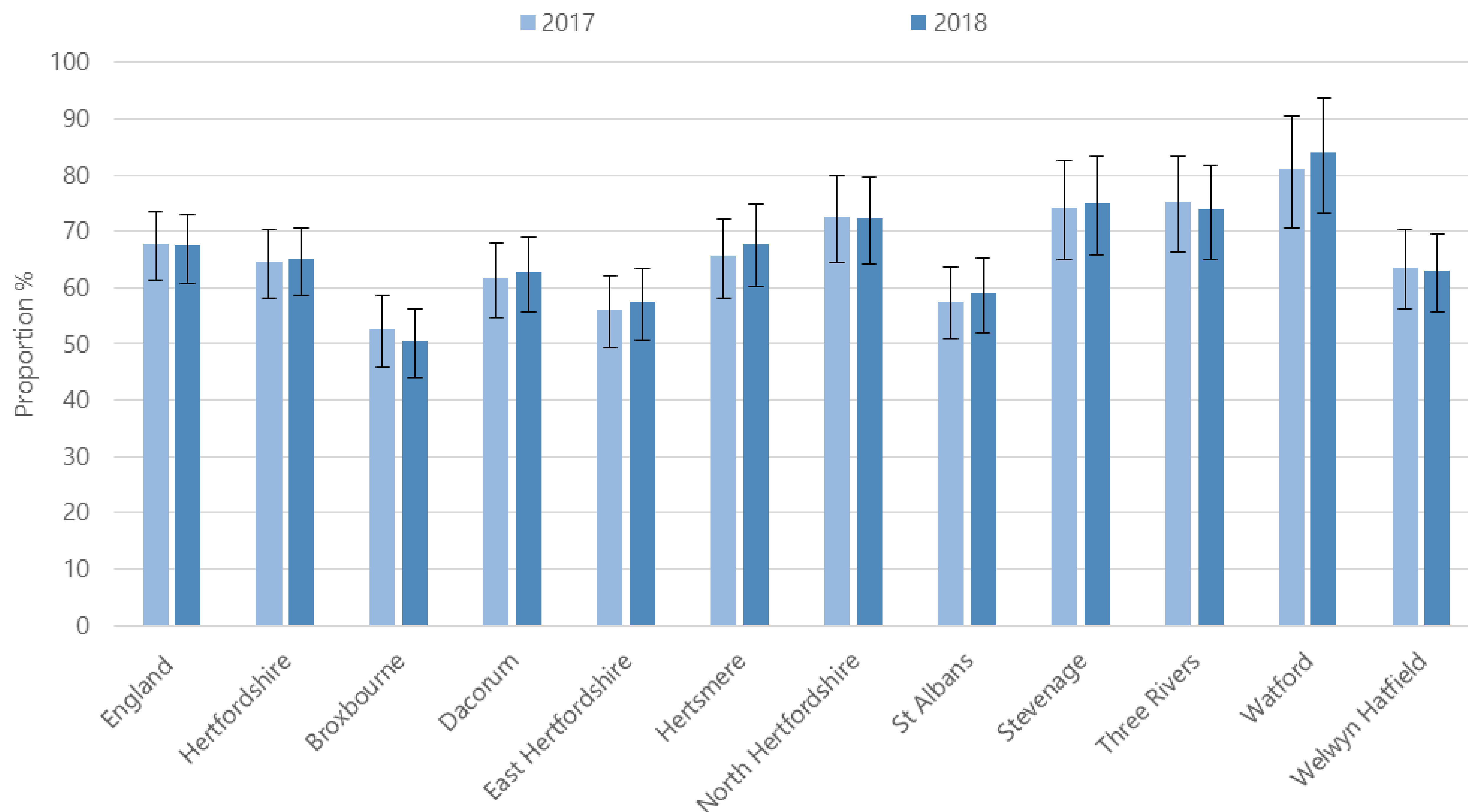

Source: NHS Digital

PH.Intelligence@hertfordshire.gov.uk



Diagnosis of diabetes

Hertfordshire vs England and CIPFA neighbours

Estimated diabetes diagnosis rate, Persons, 17+ yrs

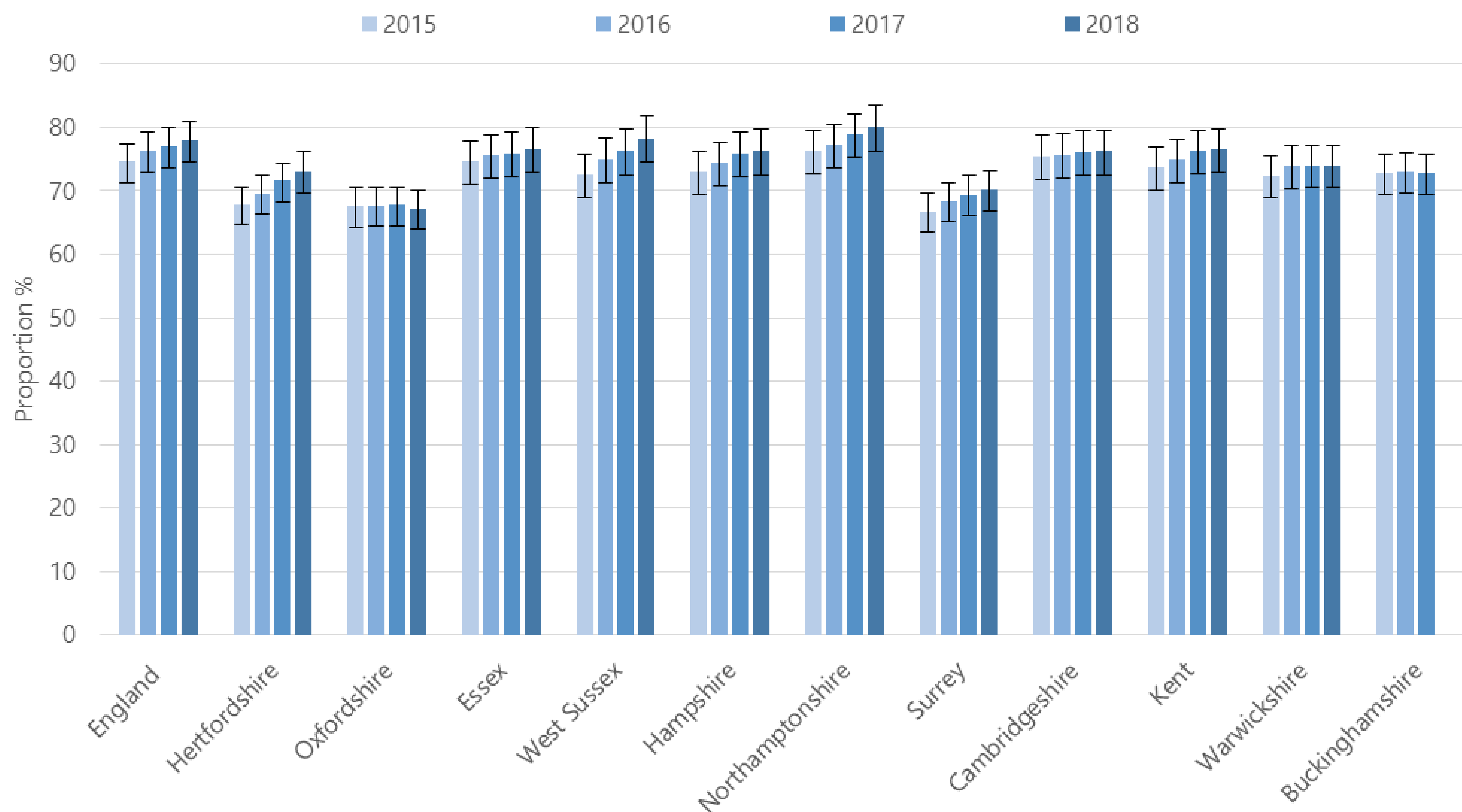

Source: PHE

PH.Intelligence@hertfordshire.gov.uk



Hertfordshire Public Health
Evidence & Intelligence

Diagnosis of diabetes

Districts / boroughs vs England and Hertfordshire

Estimated diabetes diagnosis rate, Persons, 17+ yrs

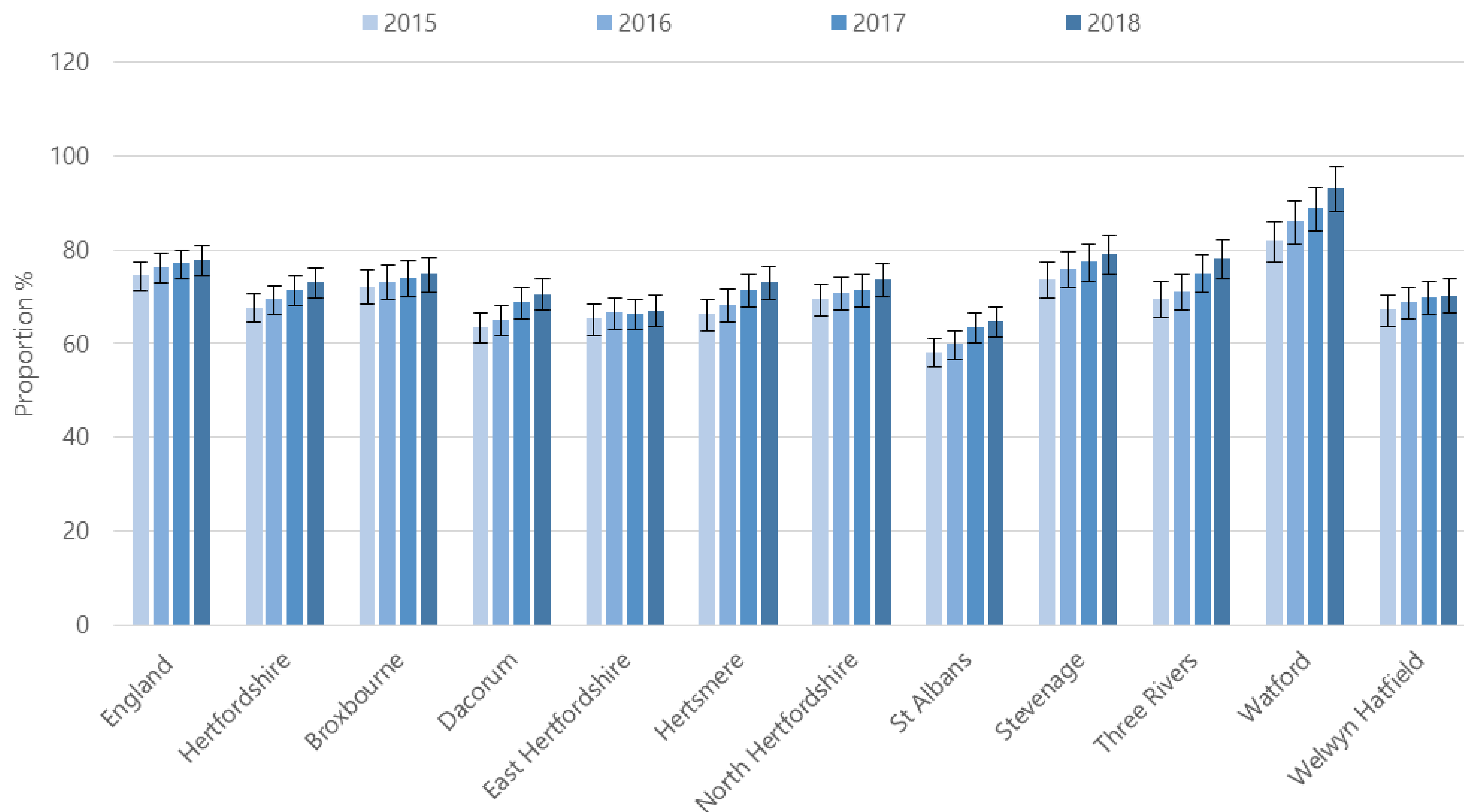

Source: PHE

PH.Intelligence@hertfordshire.gov.uk



Hertfordshire Public Health
Evidence & Intelligence

Employment in people aged 16-64

Hertfordshire vs England and CIPFA neighbours

Percentage of people aged 16-64 in employment, Persons, 16-64 yrs

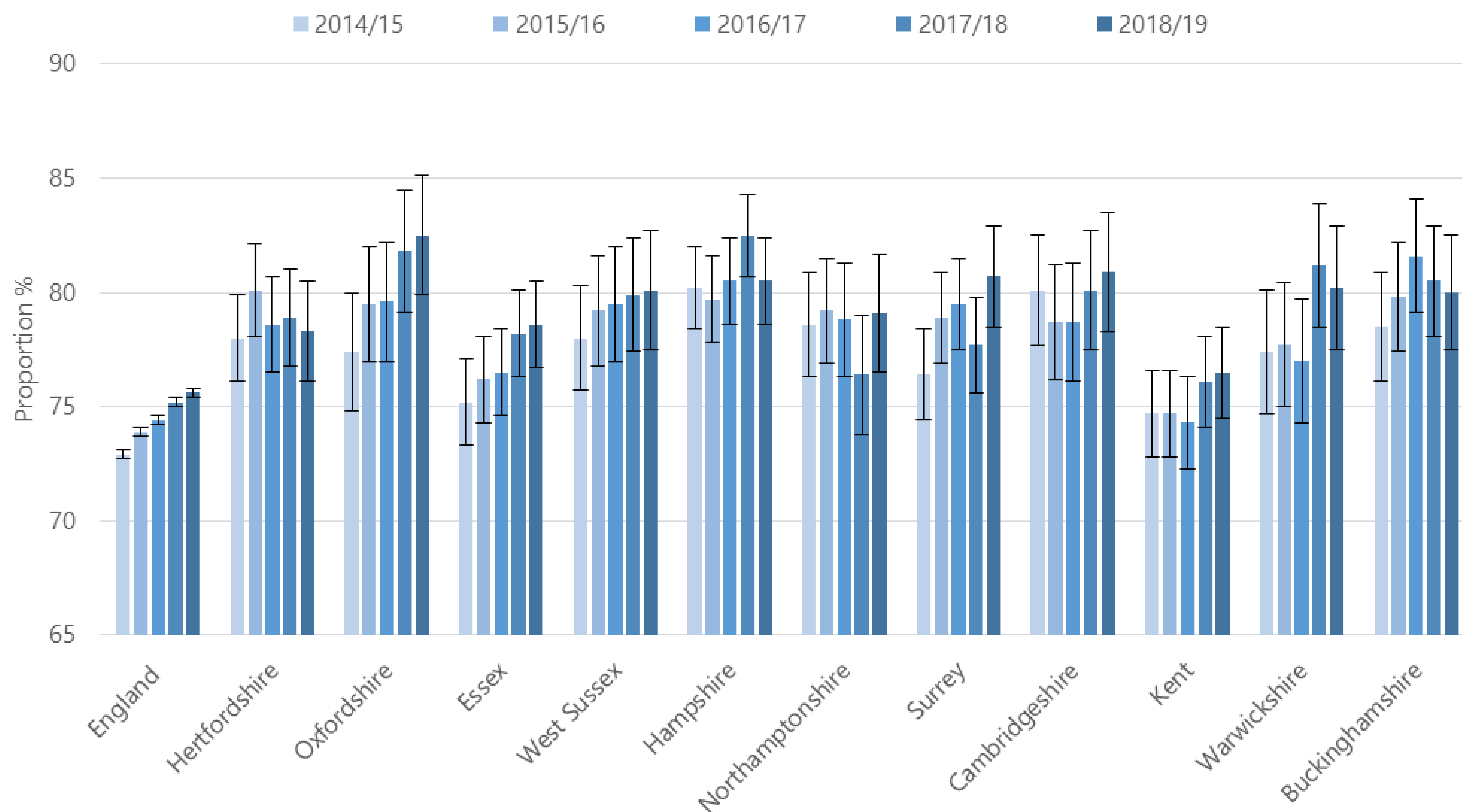

Source: <http://www.nomisweb.co.uk>

PH.Intelligence@hertfordshire.gov.uk



Hertfordshire Public Health
Evidence & Intelligence

Employment in people aged 16-64

Districts / boroughs vs England and Hertfordshire

Percentage of people aged 16-64 in employment, Persons, 16-64 yrs

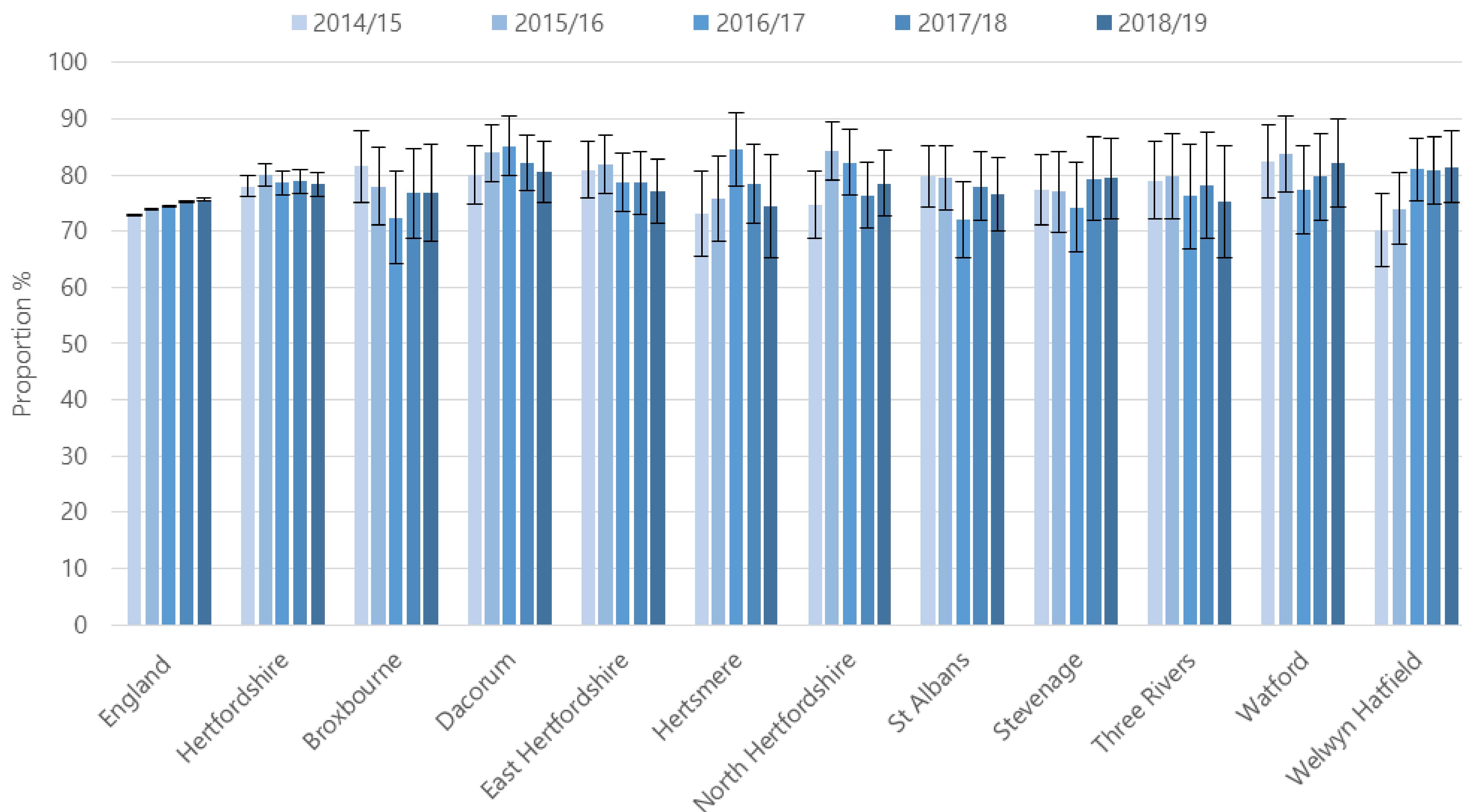

Source: <http://www.nomisweb.co.uk>

PH.Intelligence@hertfordshire.gov.uk



Excess weight in adults

Hertfordshire vs England and CIPFA neighbours

Percentage of adults (aged 18+) classified as overweight or obese, Persons, 18+ yrs

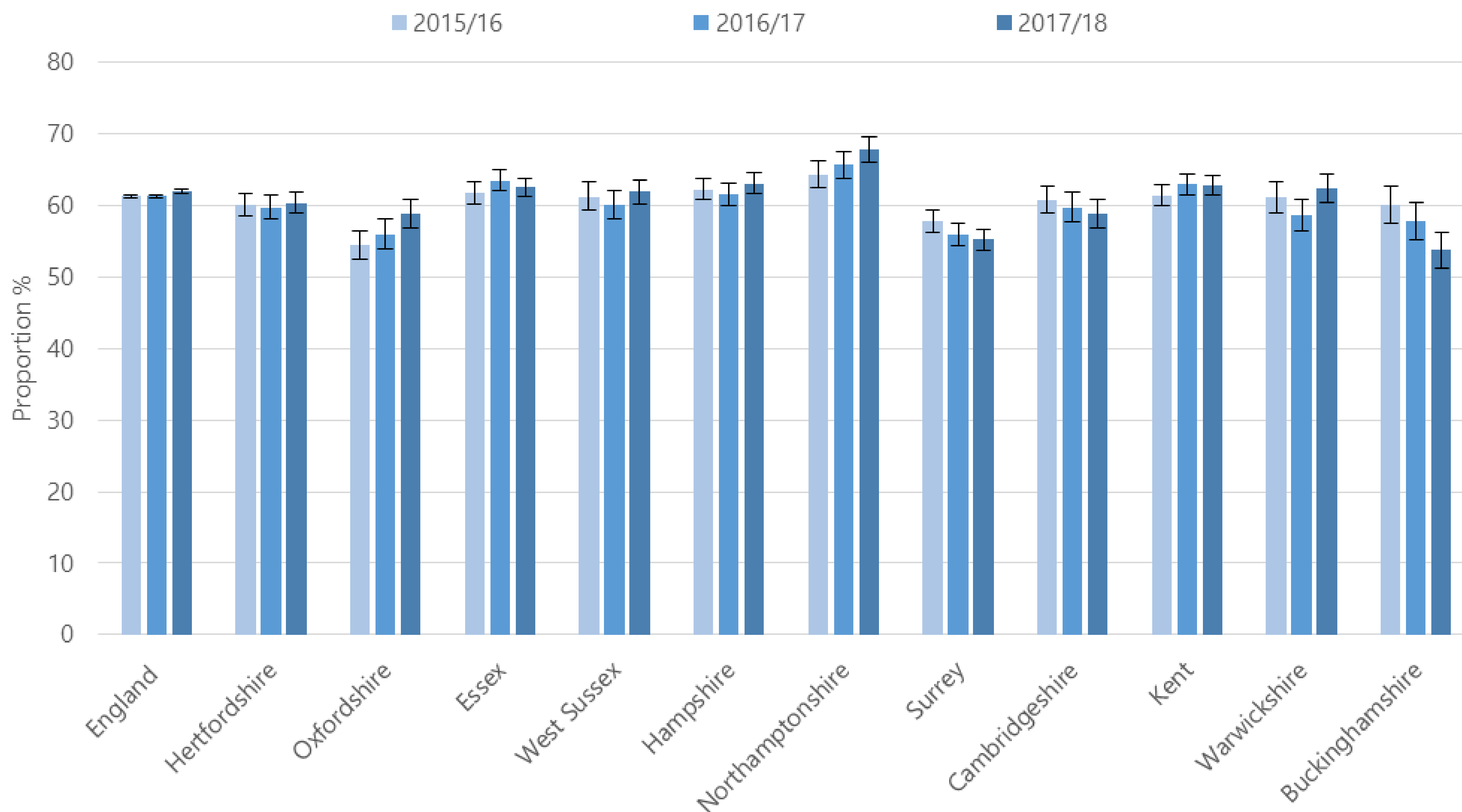

Source: <https://www.sportengland.org/research/active-lives-survey/>

PH.Intelligence@hertfordshire.gov.uk



Hertfordshire Public Health
Evidence & Intelligence

Excess weight in adults

Districts / boroughs vs England and Hertfordshire

Percentage of adults (aged 18+) classified as overweight or obese, Persons, 18+ yrs

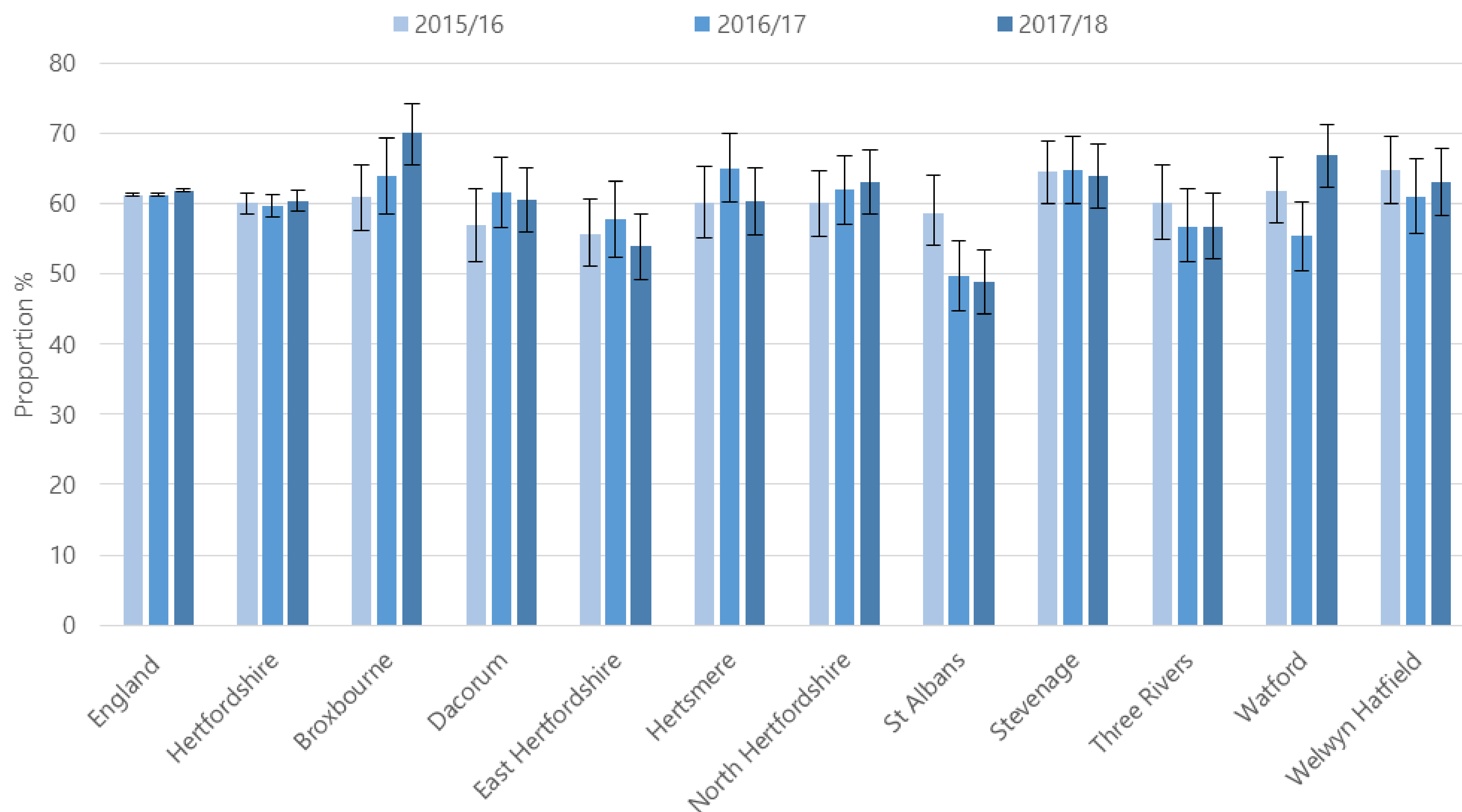

Source: <https://www.sportengland.org/research/active-lives-survey/>

PH.Intelligence@hertfordshire.gov.uk



Hertfordshire Public Health
Evidence & Intelligence

Excess winter deaths

Hertfordshire vs England and CIPFA neighbours

Excess winter deaths, Persons, All ages

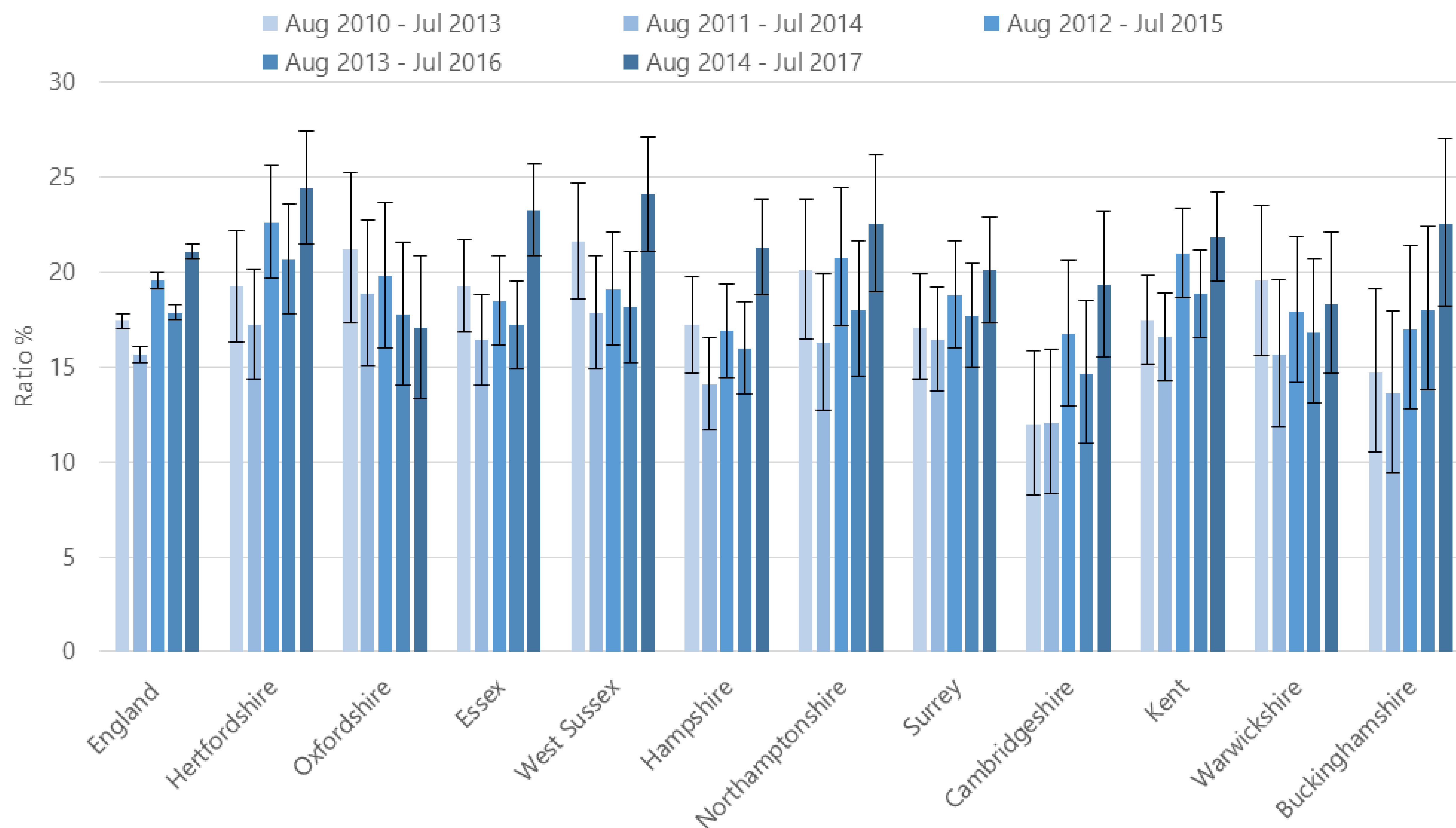

Source: Public Health England (based on ONS source data)

PH.Intelligence@hertfordshire.gov.uk



Excess winter deaths

Districts / boroughs vs England and Hertfordshire

Excess winter deaths, Persons, All ages

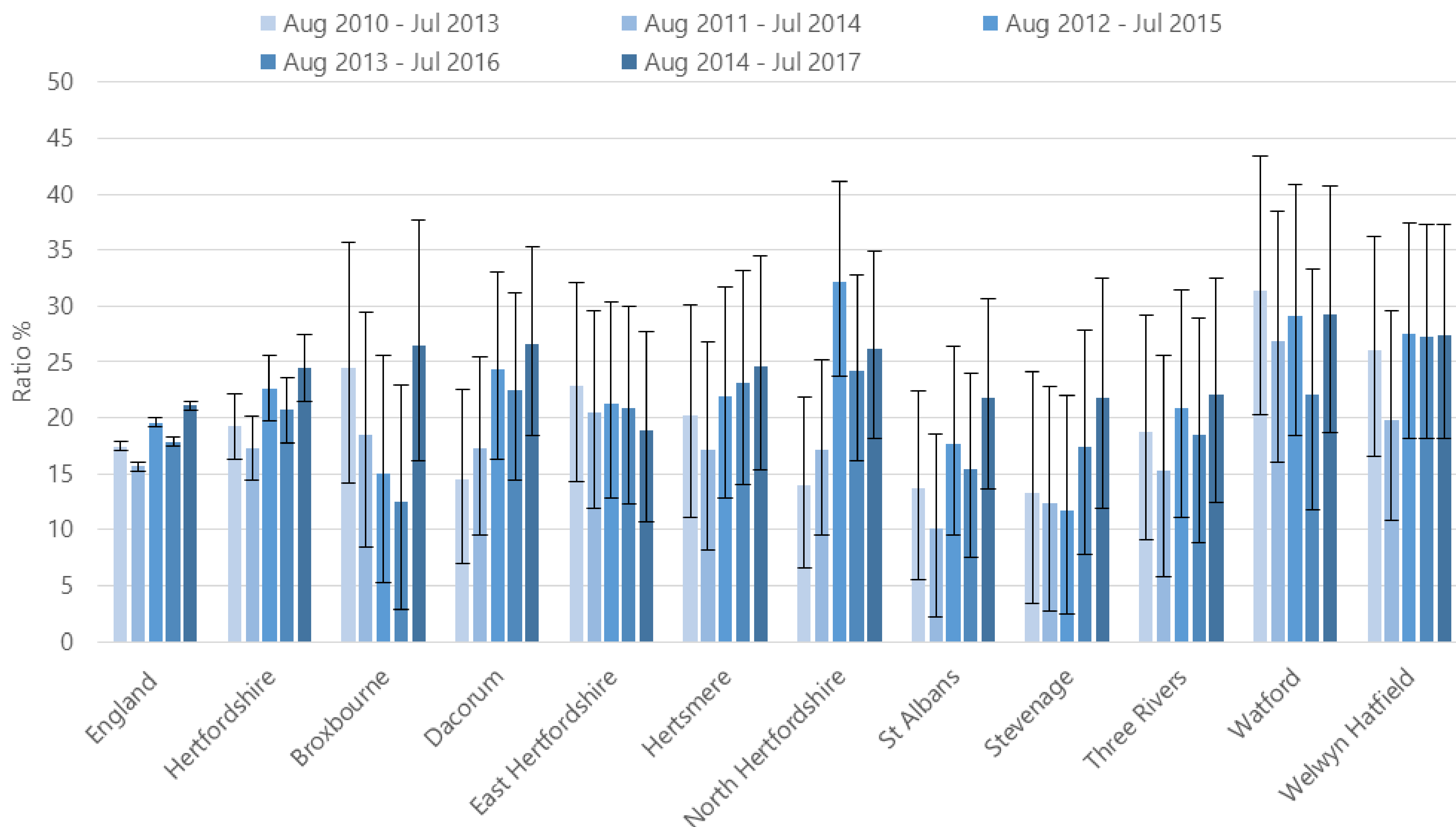

Source: Public Health England (based on ONS source data)

PH.Intelligence@hertfordshire.gov.uk



Educational attainment

Hertfordshire vs England and CIPFA neighbours

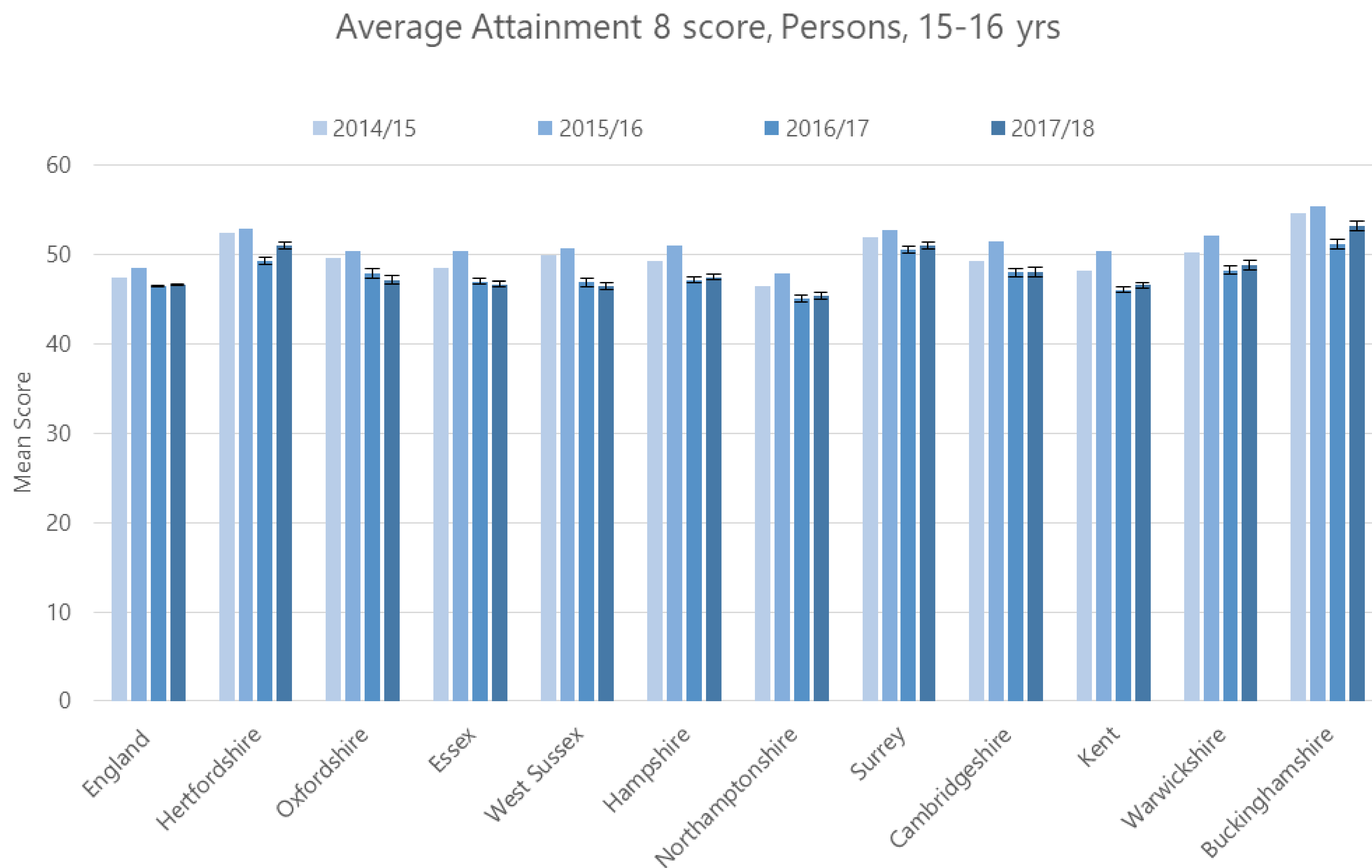

Source: Department for Education

PH.Intelligence@hertfordshire.gov.uk



Hertfordshire Public Health
Evidence & Intelligence

Educational attainment

Districts / boroughs vs England and Hertfordshire

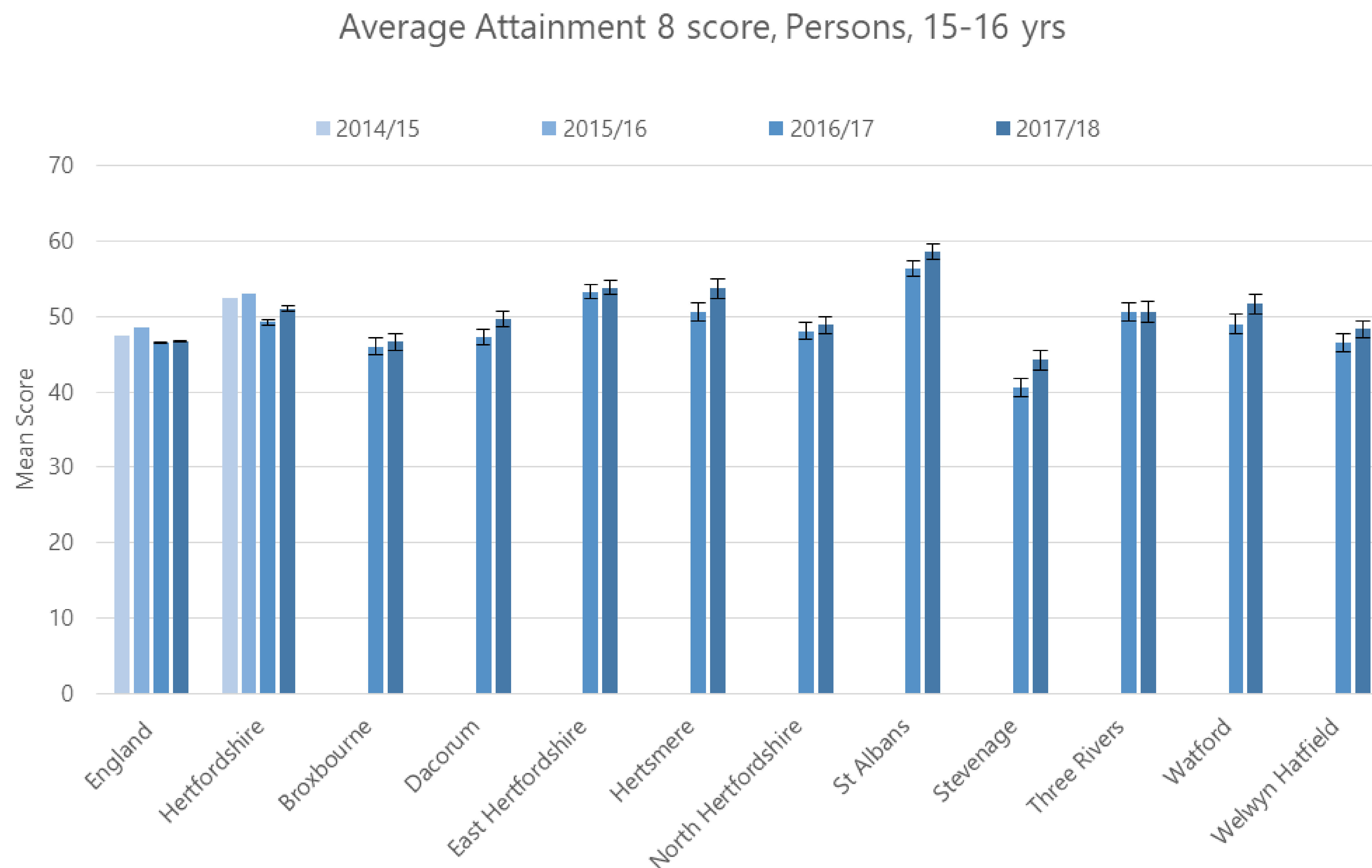

Source: Department for Education

PH.Intelligence@hertfordshire.gov.uk



Hertfordshire Public Health
Evidence & Intelligence

Hip fractures in people aged 65+

Hertfordshire vs England and CIPFA neighbours

Hip fractures in people aged 65 and over, Persons, 65+ yrs

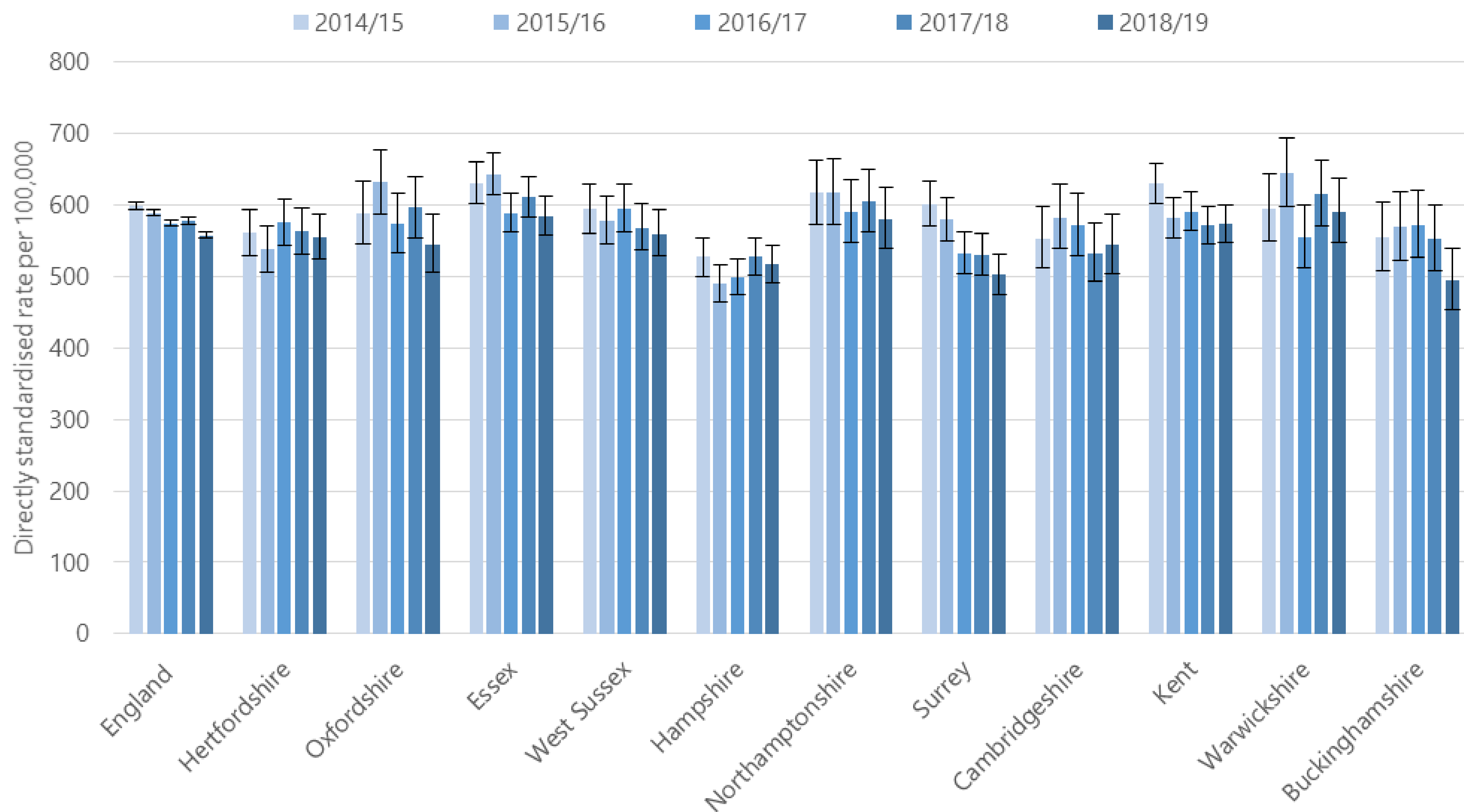

Source: PHE Fingertips

PH.Intelligence@hertfordshire.gov.uk

Hip fractures in people aged 65+

Districts / boroughs vs England and Hertfordshire

Hip fractures in people aged 65 and over, Persons, 65+ yrs

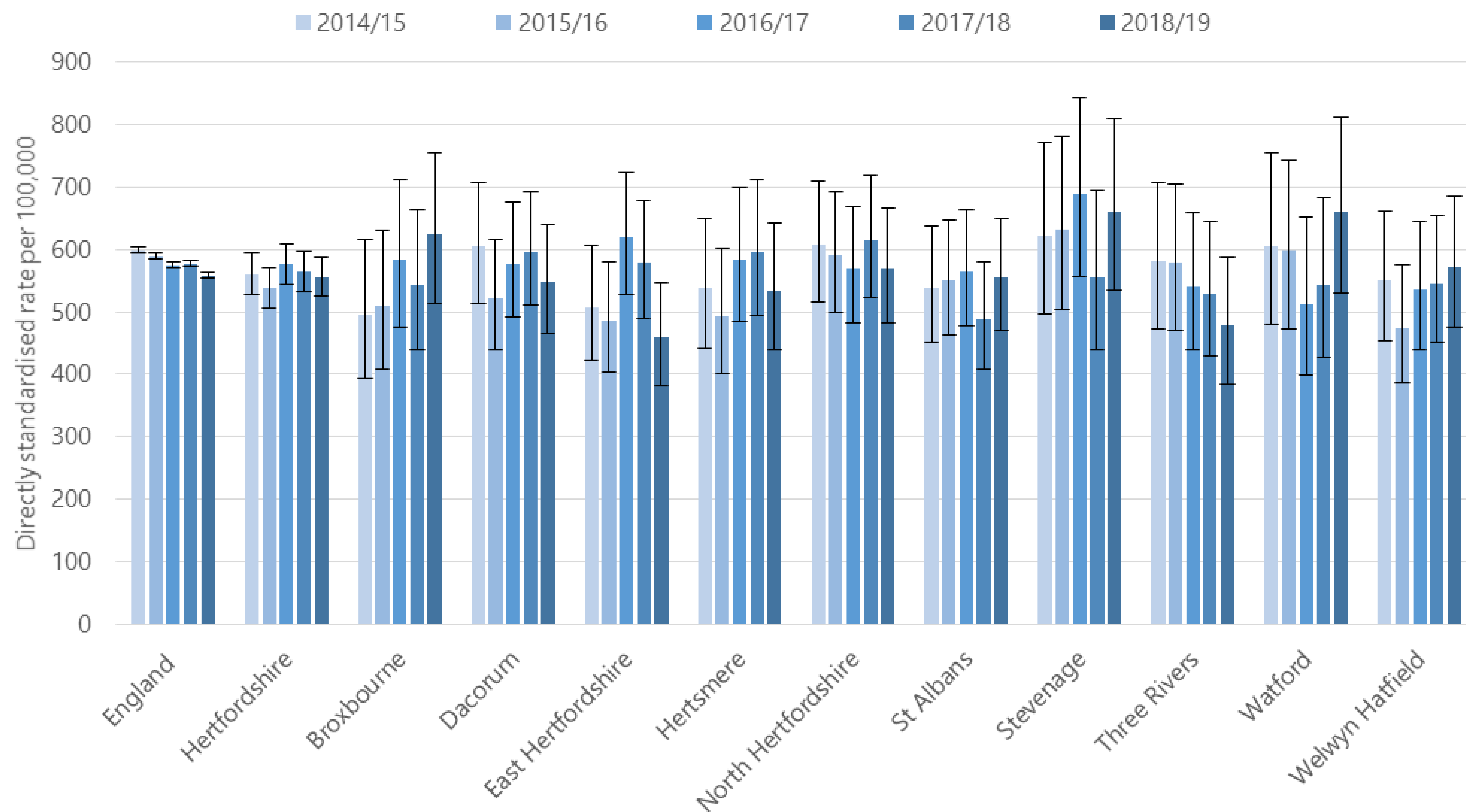

Source: PHE Fingertips

PH.Intelligence@hertfordshire.gov.uk



Hertfordshire Public Health
Evidence & Intelligence

Hospital stays for alcohol-related harm

Hertfordshire vs England and CIPFA neighbours

Hospital stays for alcohol-related harm, Persons, All ages

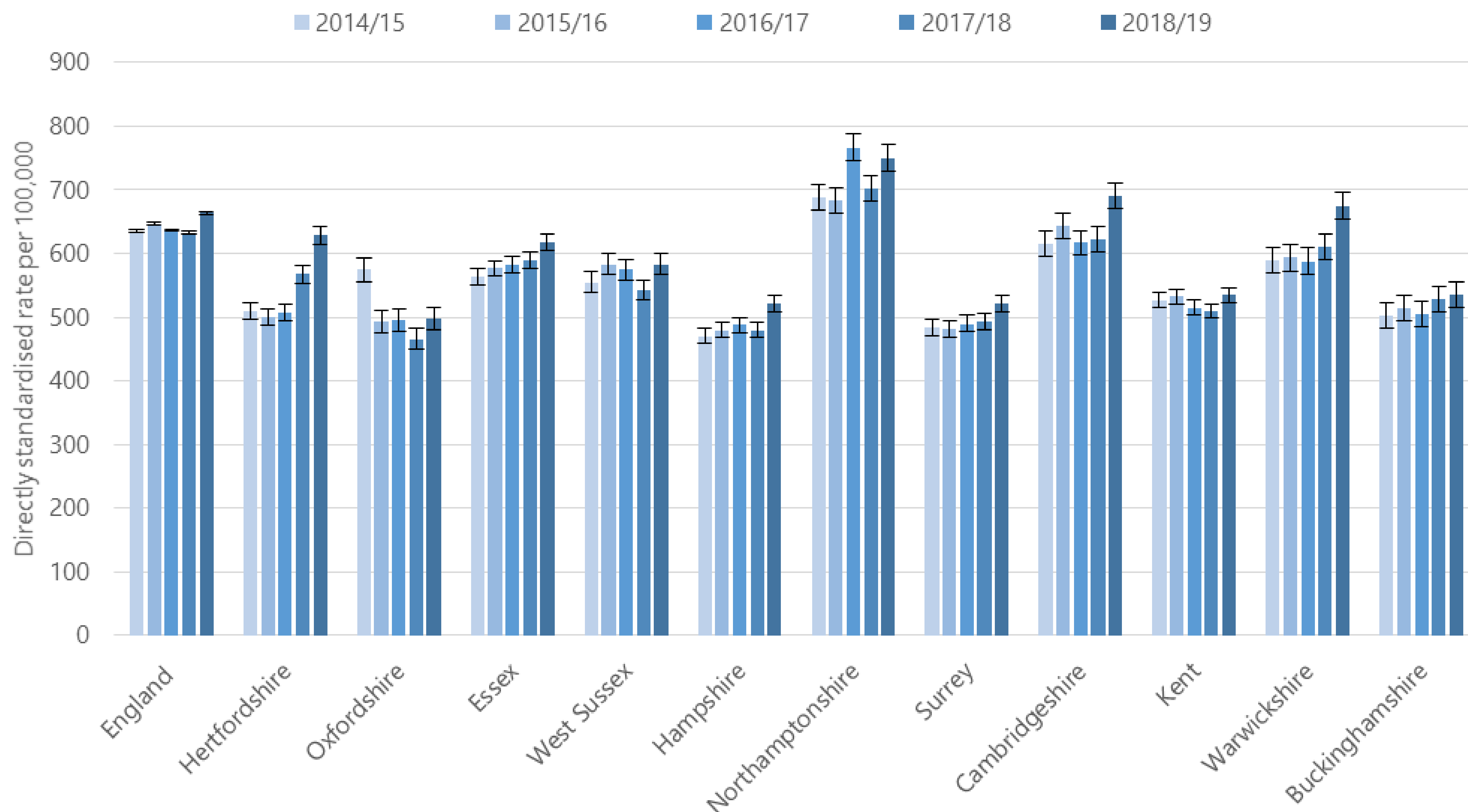

Source: PHE Fingertips

PH.Intelligence@hertfordshire.gov.uk



Hospital stays for alcohol-related harm

Districts / boroughs vs England and Hertfordshire

Hospital stays for alcohol-related harm, Persons, All ages

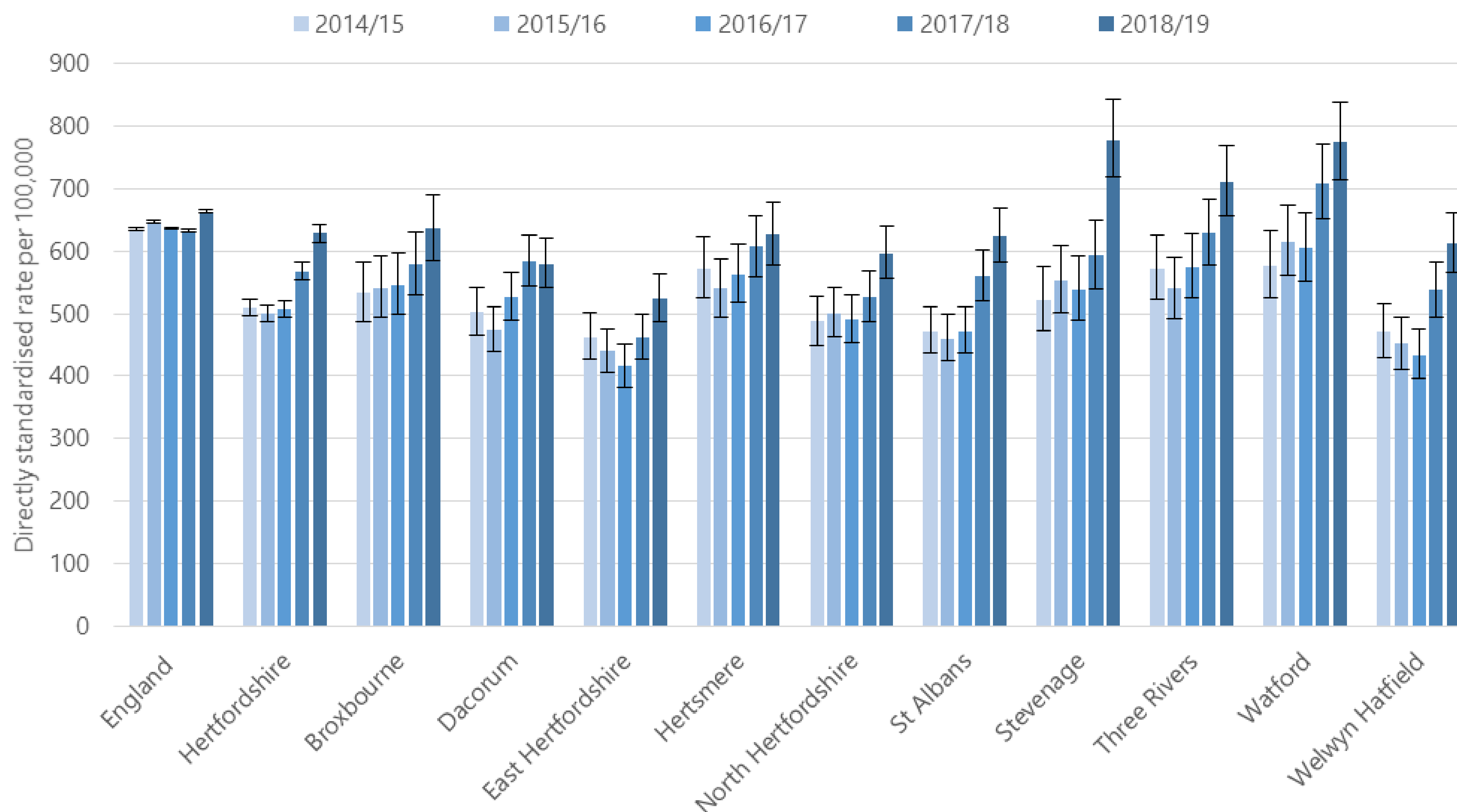

Source: PHE Fingertips

PH.Intelligence@hertfordshire.gov.uk



Hospital stays for self-harm

Hertfordshire vs England and CIPFA neighbours

Hospital stays for self-harm, Persons, All ages

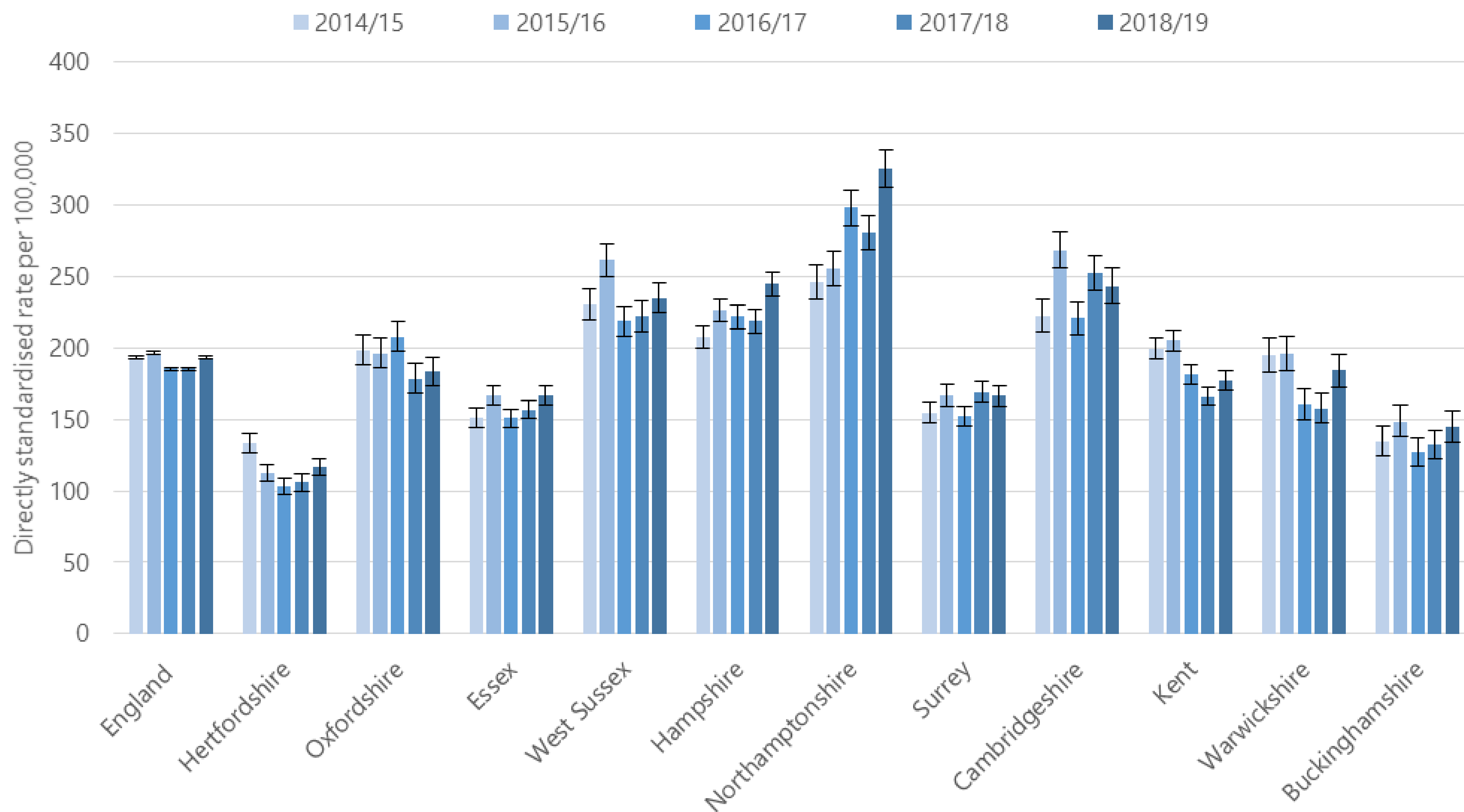

Source: NHS digital

PH.Intelligence@hertfordshire.gov.uk



Hertfordshire Public Health
Evidence & Intelligence

Hospital stays for self-harm

Districts / boroughs vs England and Hertfordshire

Hospital stays for self-harm, Persons, All ages

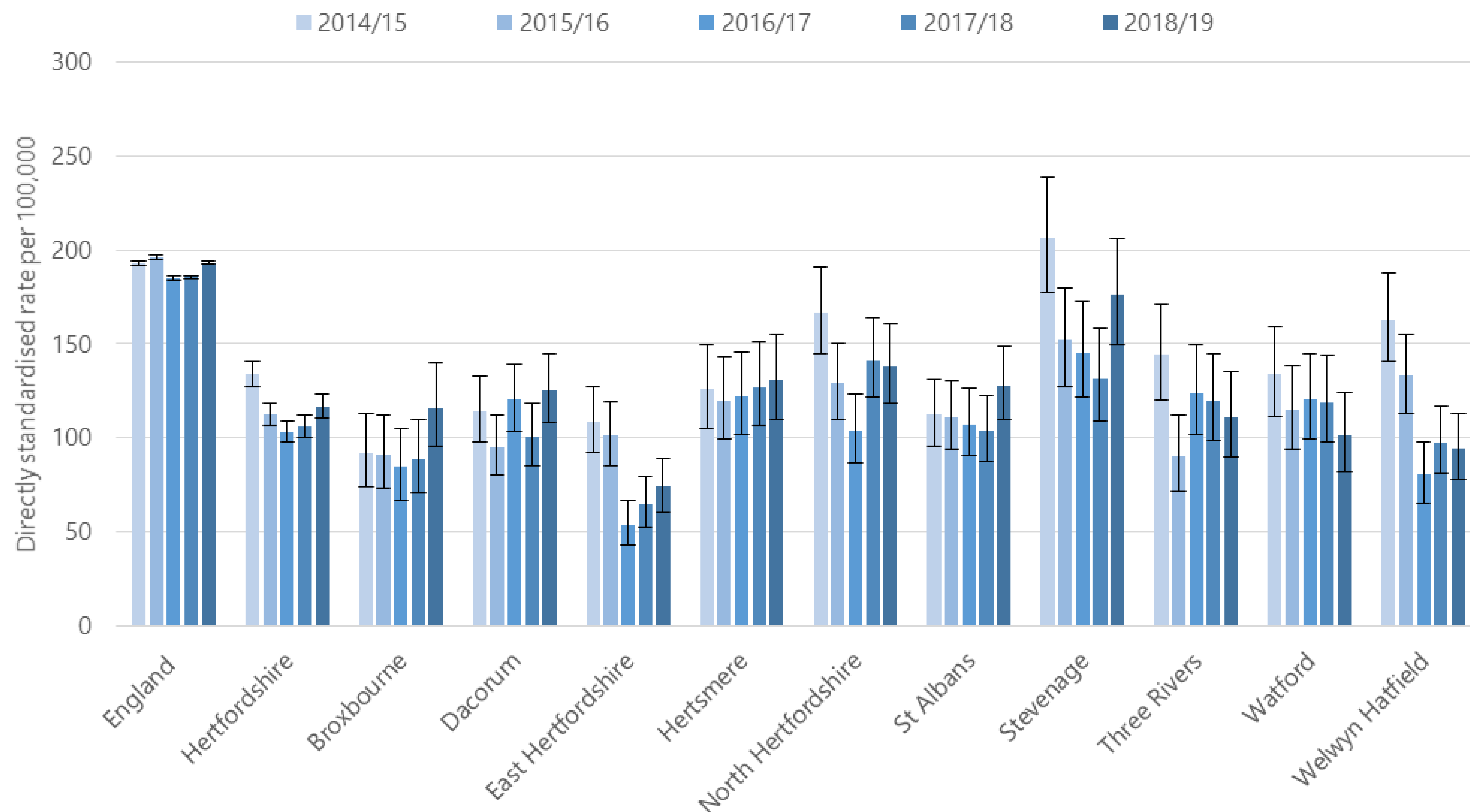

Source: NHS digital

PH.Intelligence@hertfordshire.gov.uk



Hertfordshire Public Health
Evidence & Intelligence

Incidence of TB

Hertfordshire vs England and CIPFA neighbours

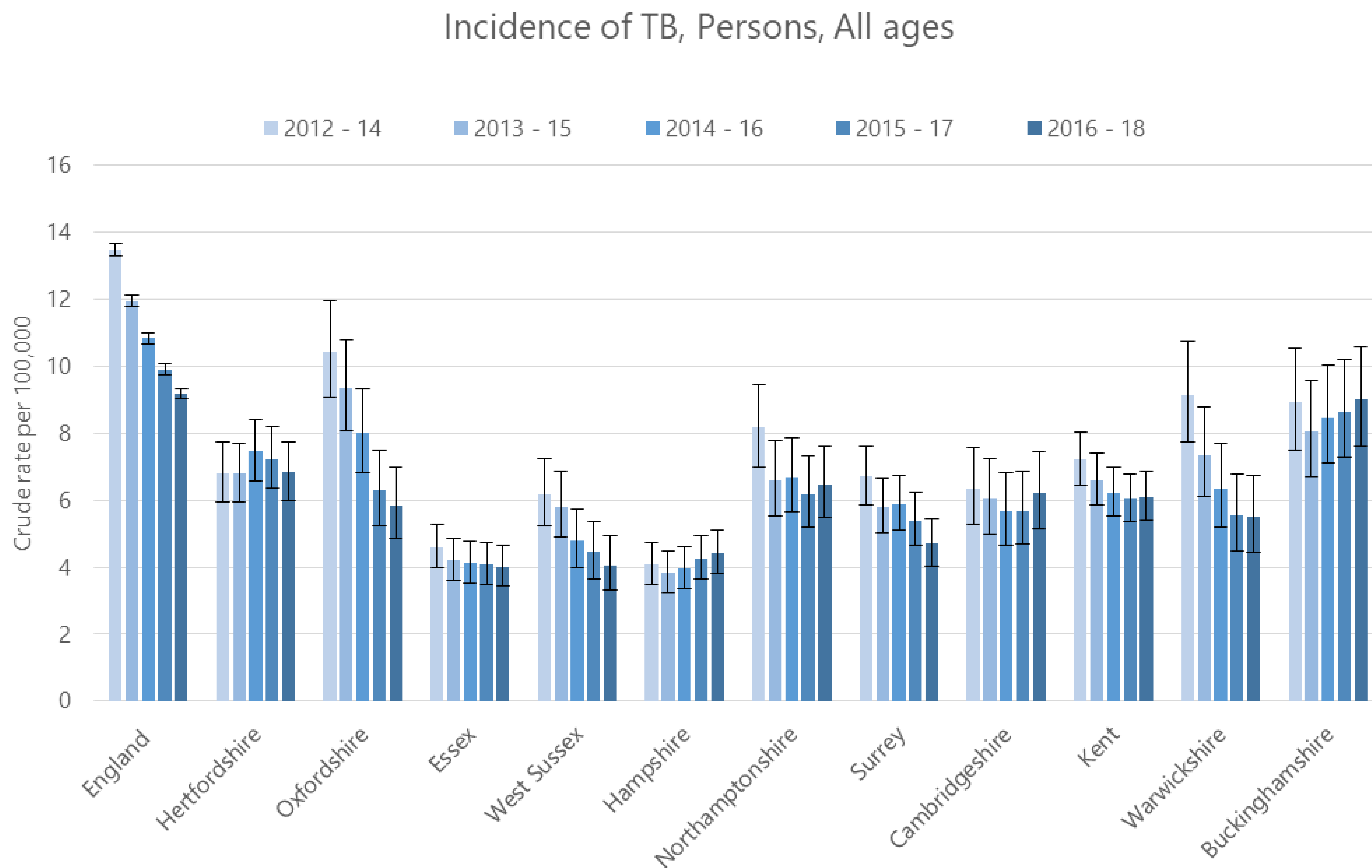

Source: Public Health England

PH.Intelligence@hertfordshire.gov.uk



Hertfordshire Public Health
Evidence & Intelligence

Incidence of TB

Districts / boroughs vs England and Hertfordshire

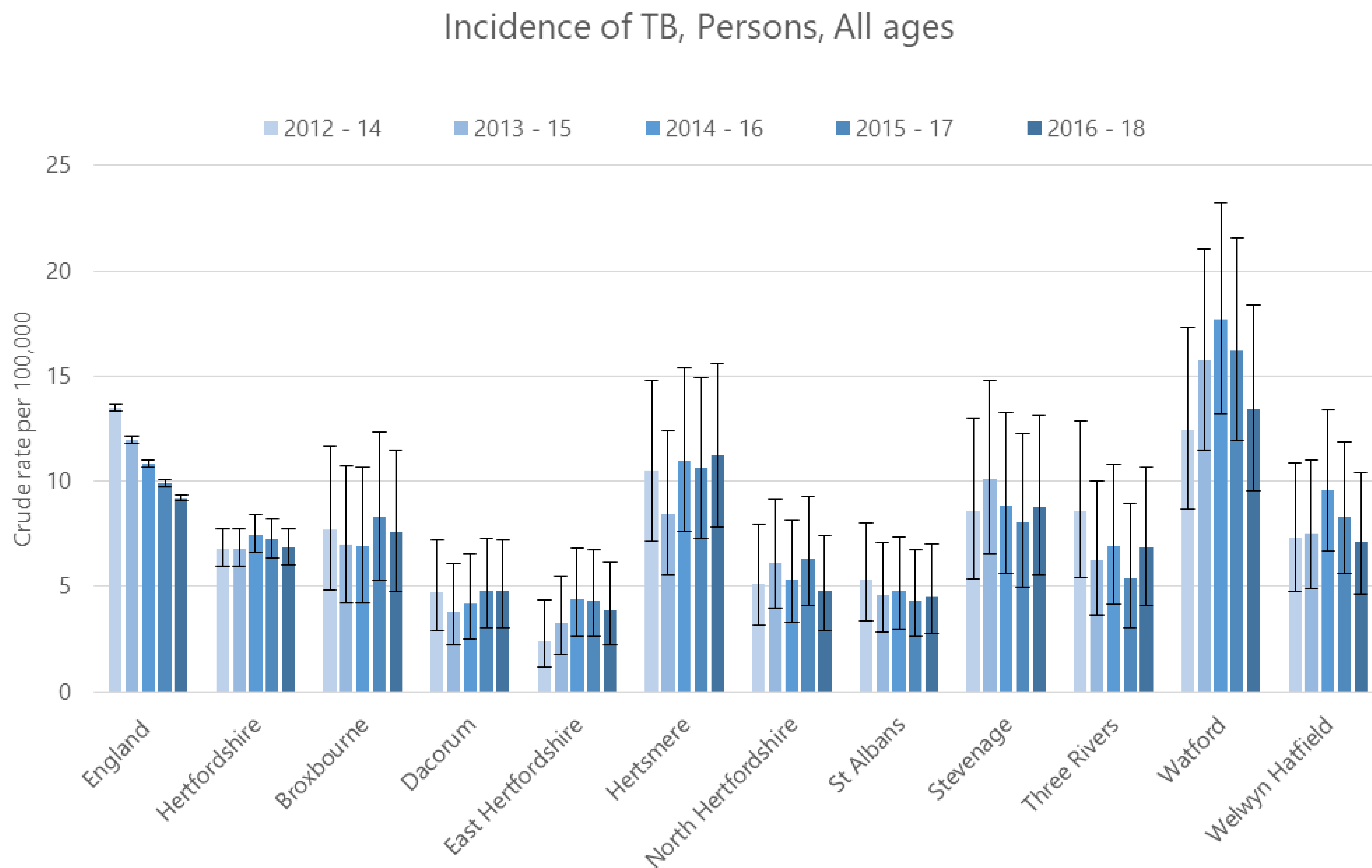

Source: Public Health England

PH.Intelligence@hertfordshire.gov.uk



Hertfordshire Public Health
Evidence & Intelligence

Infant mortality

Hertfordshire vs England and CIPFA neighbours

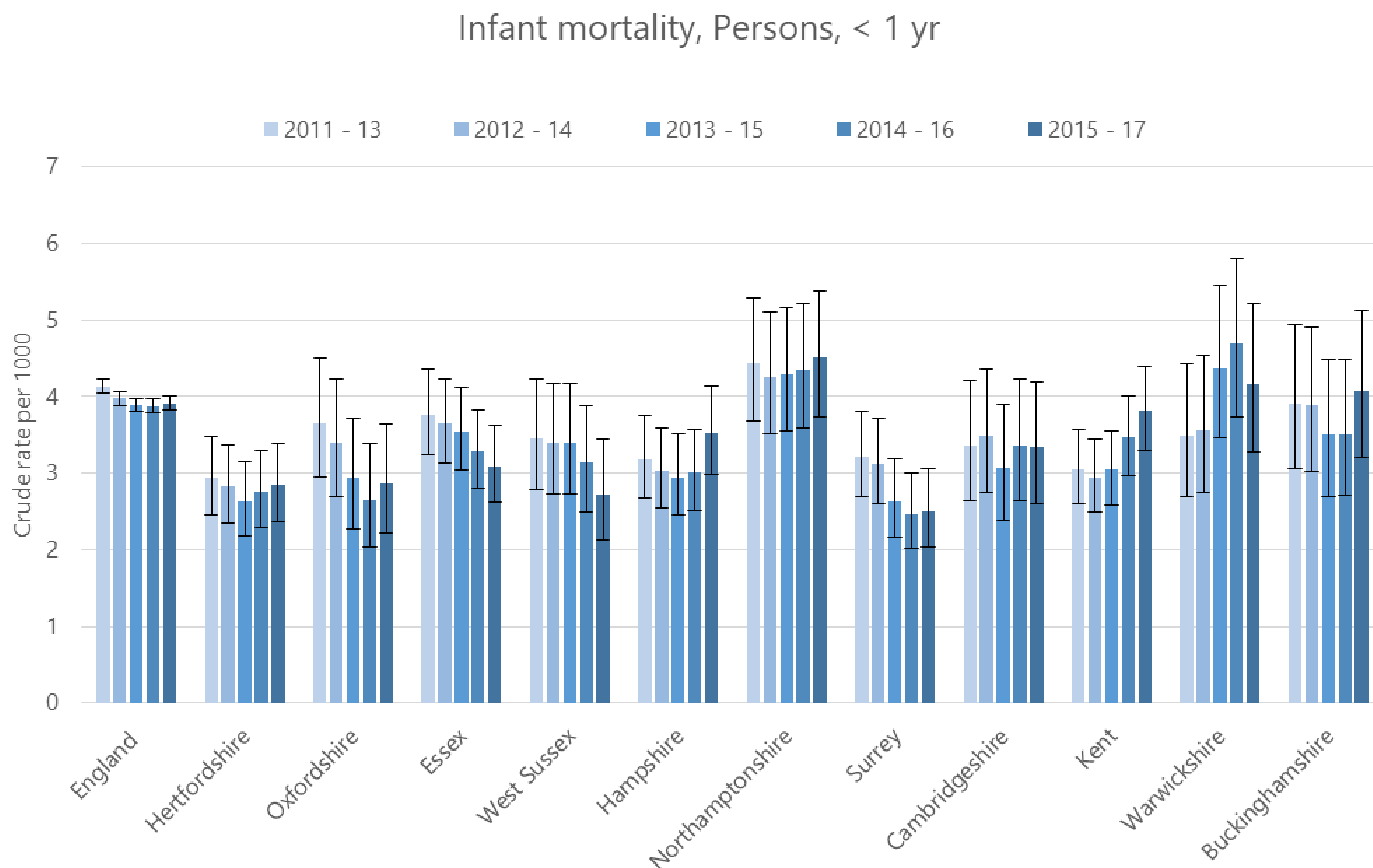

Source: Public Health England National Child and Maternal Health Intelligence Network (ChiMat)

PH.Intelligence@hertfordshire.gov.uk



Hertfordshire Public Health
Evidence & Intelligence

Infant mortality

Districts / boroughs vs England and Hertfordshire

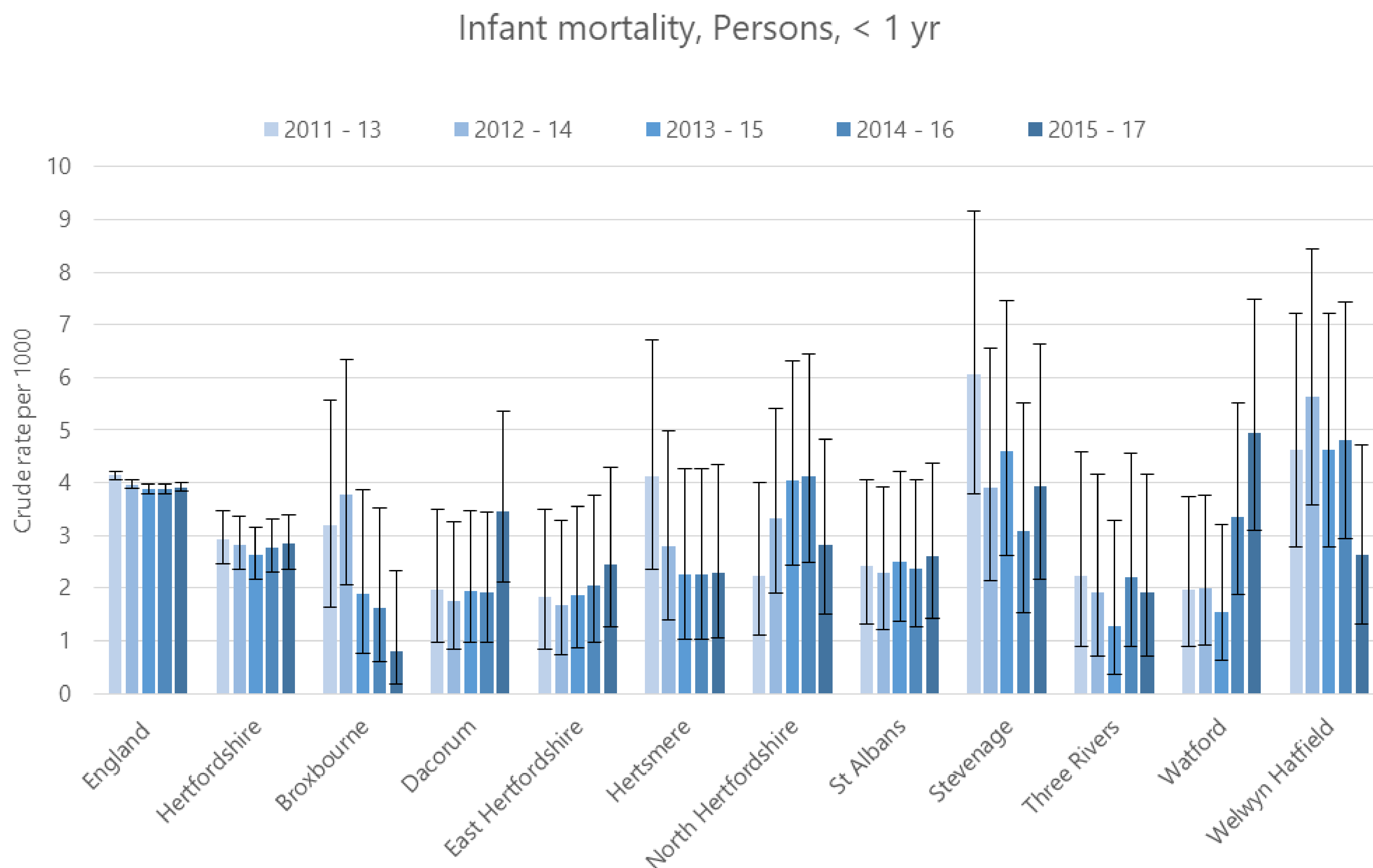

Source: Public Health England National Child and Maternal Health Intelligence Network (ChiMat)

PH.Intelligence@hertfordshire.gov.uk



Hertfordshire Public Health
Evidence & Intelligence

Killed and seriously injured on roads

Hertfordshire vs England and CIPFA neighbours

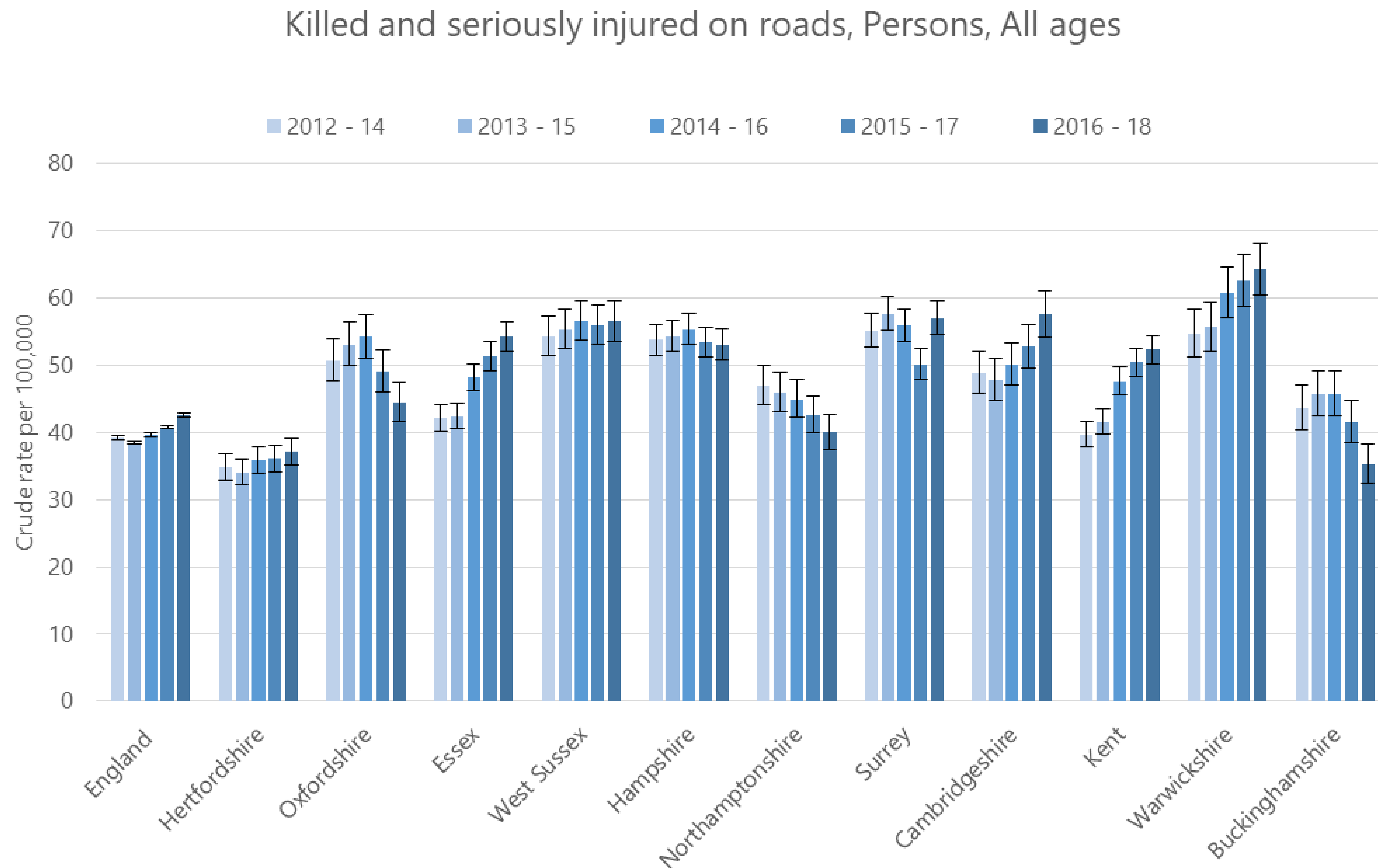

Source: Department of Transport

PH.Intelligence@hertfordshire.gov.uk

Killed and seriously injured on roads

Districts / boroughs vs England and Hertfordshire

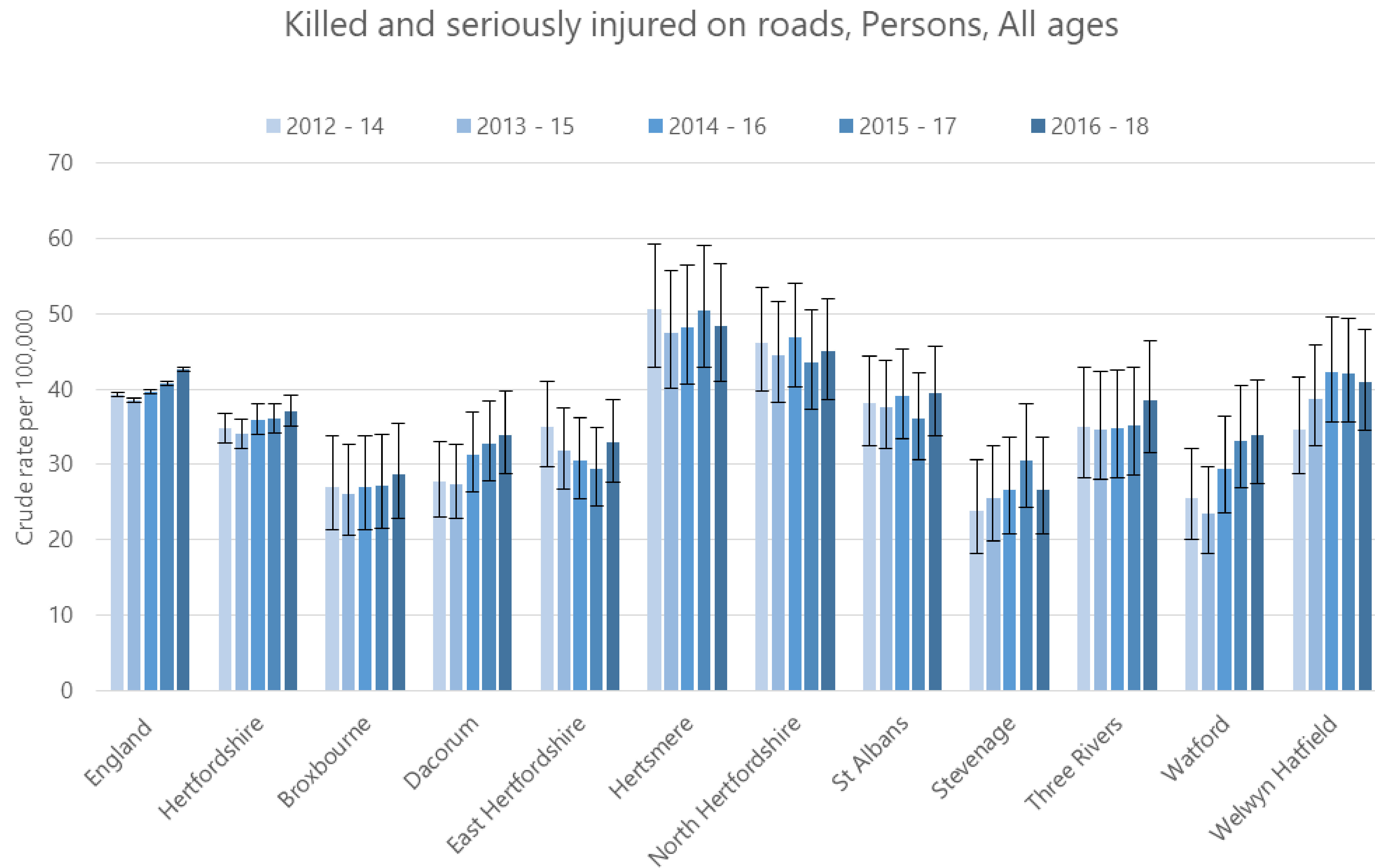

Source: Department of Transport

PH.Intelligence@hertfordshire.gov.uk

Life expectancy at birth (males)

Hertfordshire vs England and CIPFA neighbours

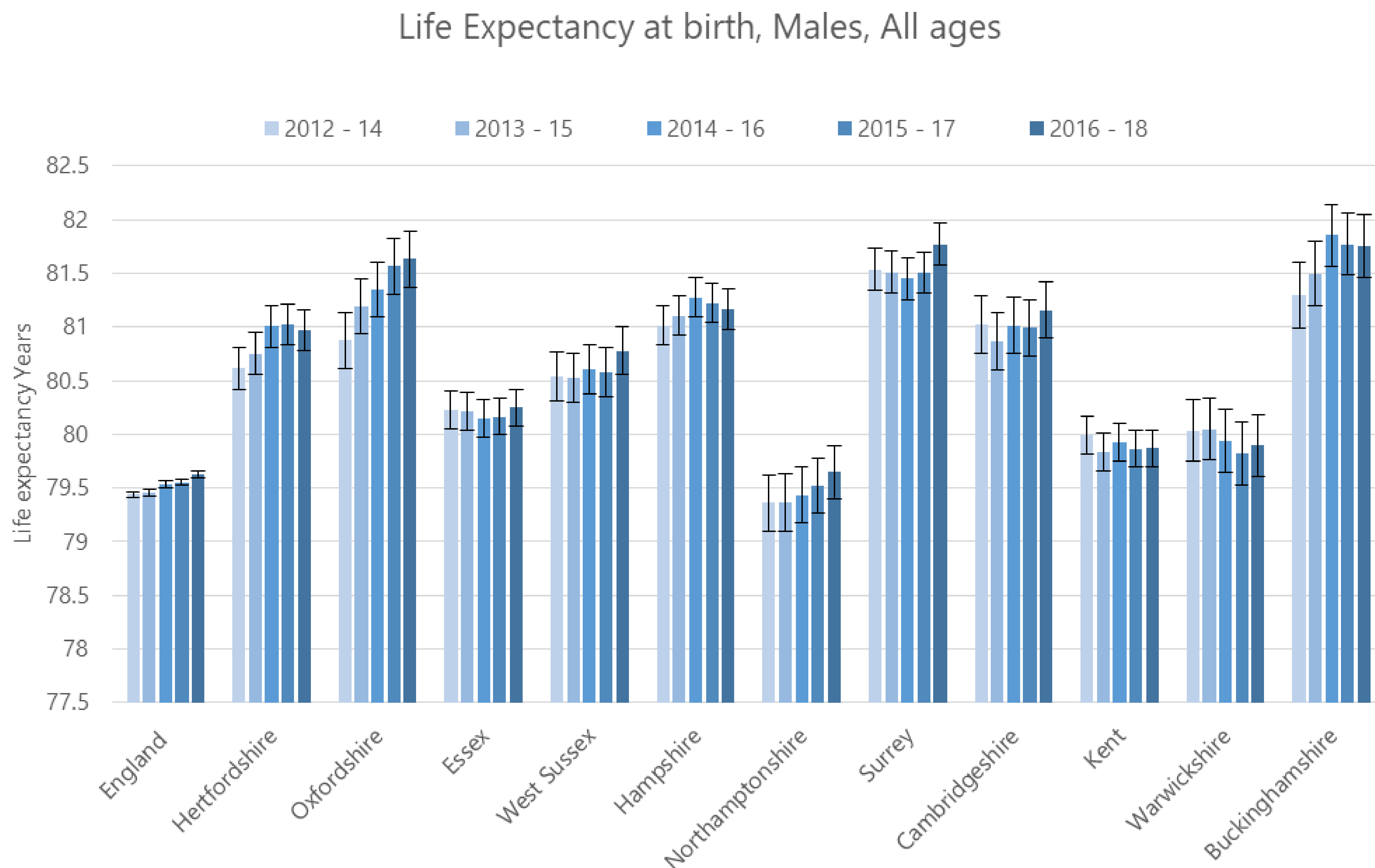

Source: ONS

PH.Intelligence@hertfordshire.gov.uk



Hertfordshire Public Health
Evidence & Intelligence

Life expectancy at birth (males)

Districts / boroughs vs England and Hertfordshire

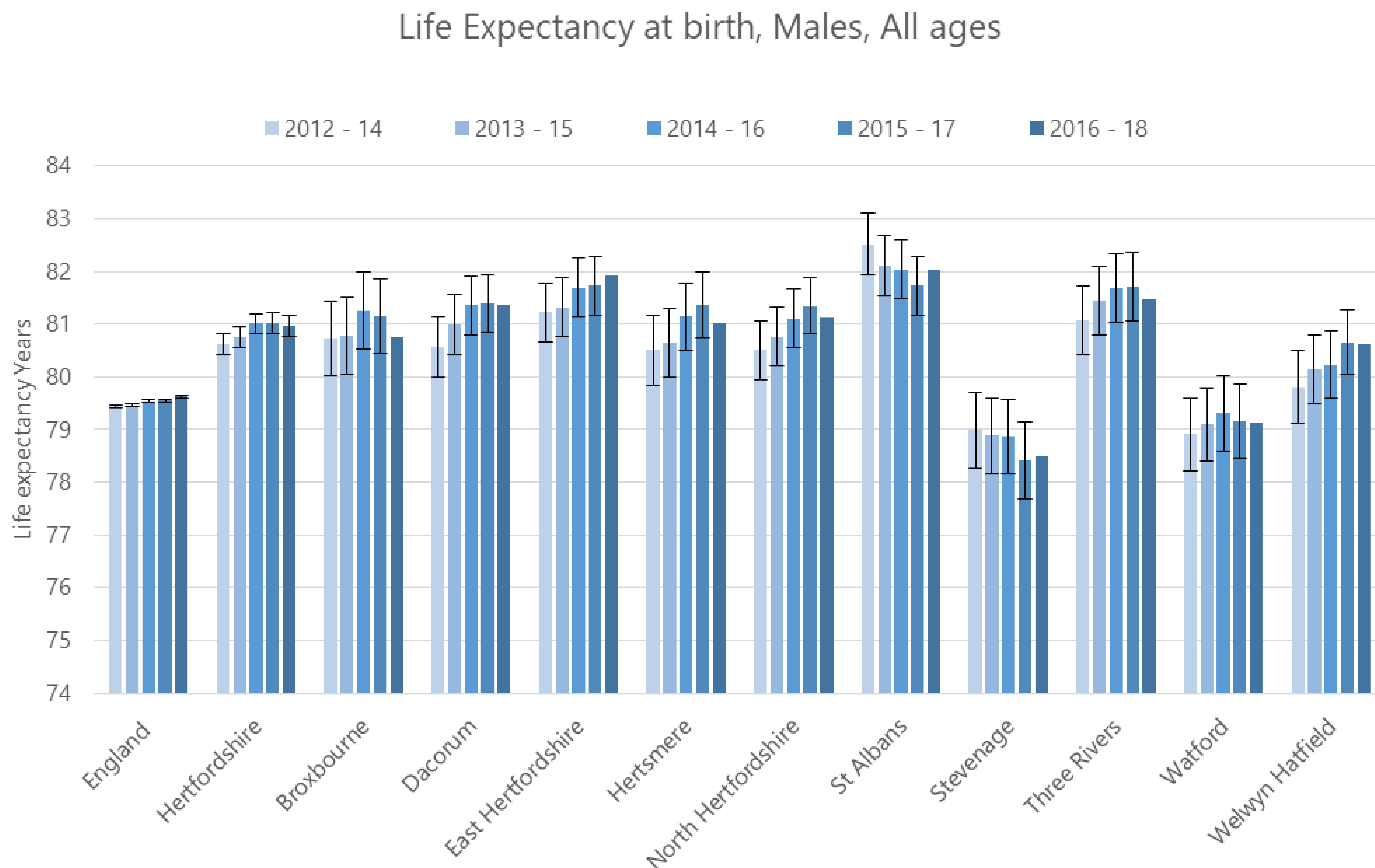

Source: ONS

PH.Intelligence@hertfordshire.gov.uk



Hertfordshire Public Health
Evidence & Intelligence

Life expectancy at birth (females)

Hertfordshire vs England and CIPFA neighbours

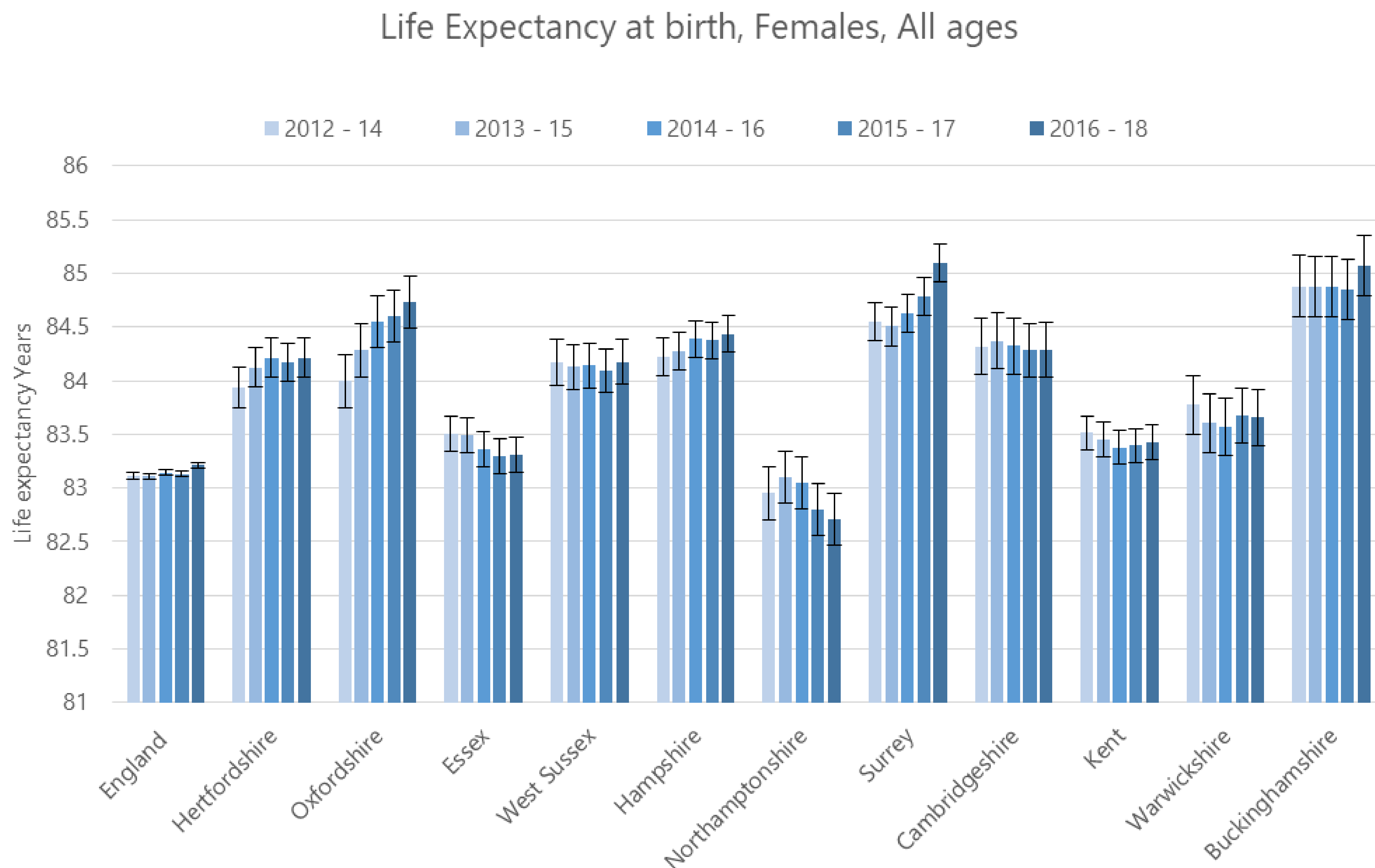

Source: ONS

PH.Intelligence@hertfordshire.gov.uk



Hertfordshire Public Health
Evidence & Intelligence

Life expectancy at birth (females)

Districts / boroughs vs England and Hertfordshire

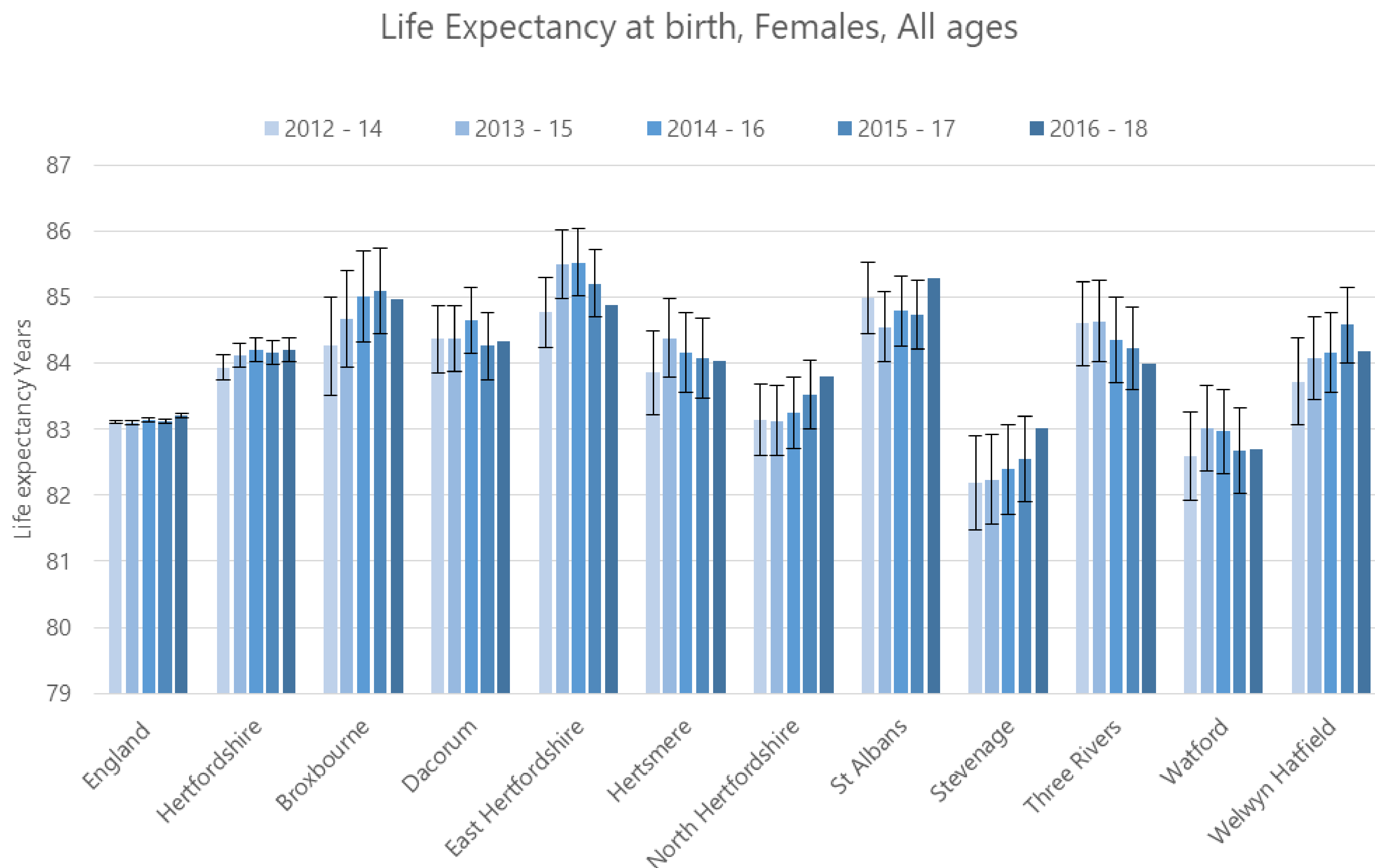

Source: ONS

PH.Intelligence@hertfordshire.gov.uk



Hertfordshire Public Health
Evidence & Intelligence

New STI diagnoses (excl. Chlamydia in under 25 year olds)

Hertfordshire vs England and CIPFA neighbours

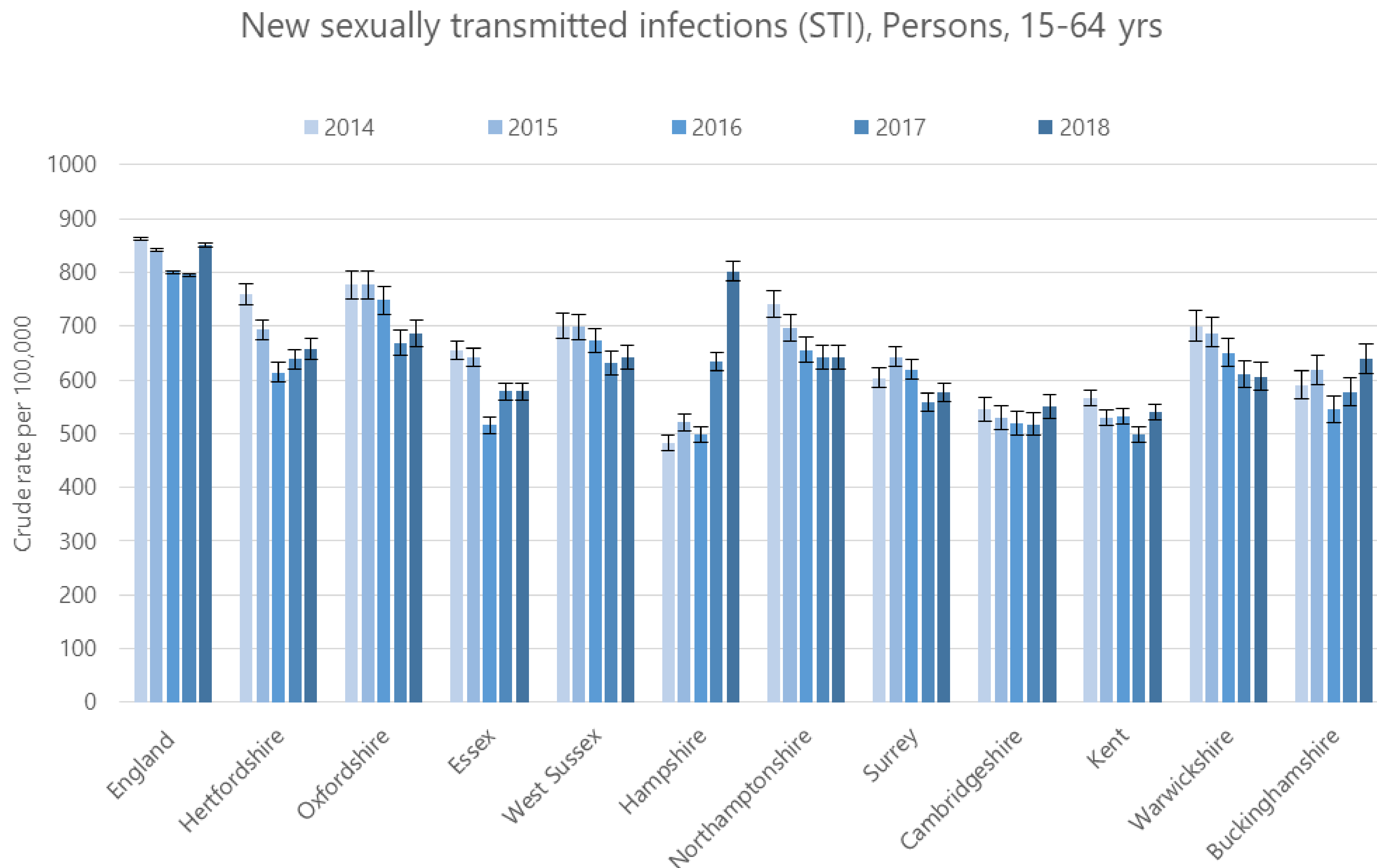

Source: PHE Fingertips

PH.Intelligence@hertfordshire.gov.uk

New STI diagnoses (excl. Chlamydia in under 25 year olds)

Districts / boroughs vs England and Hertfordshire

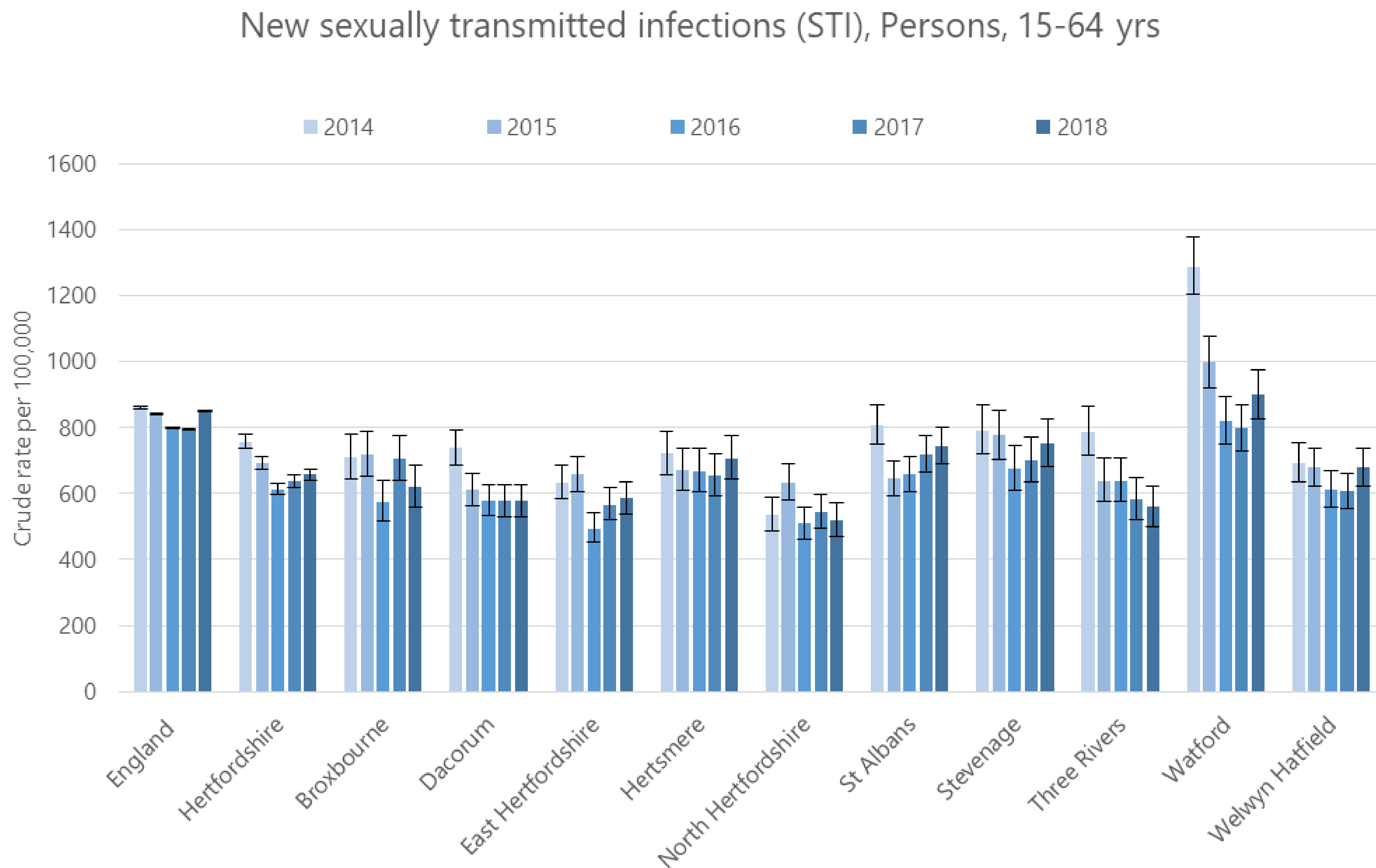

Source: PHE Fingertips

PH.Intelligence@hertfordshire.gov.uk

Physical activity in adults

Hertfordshire vs England and CIPFA neighbours

Enough physical activity: % of population age 19+, Persons, 19+ yrs

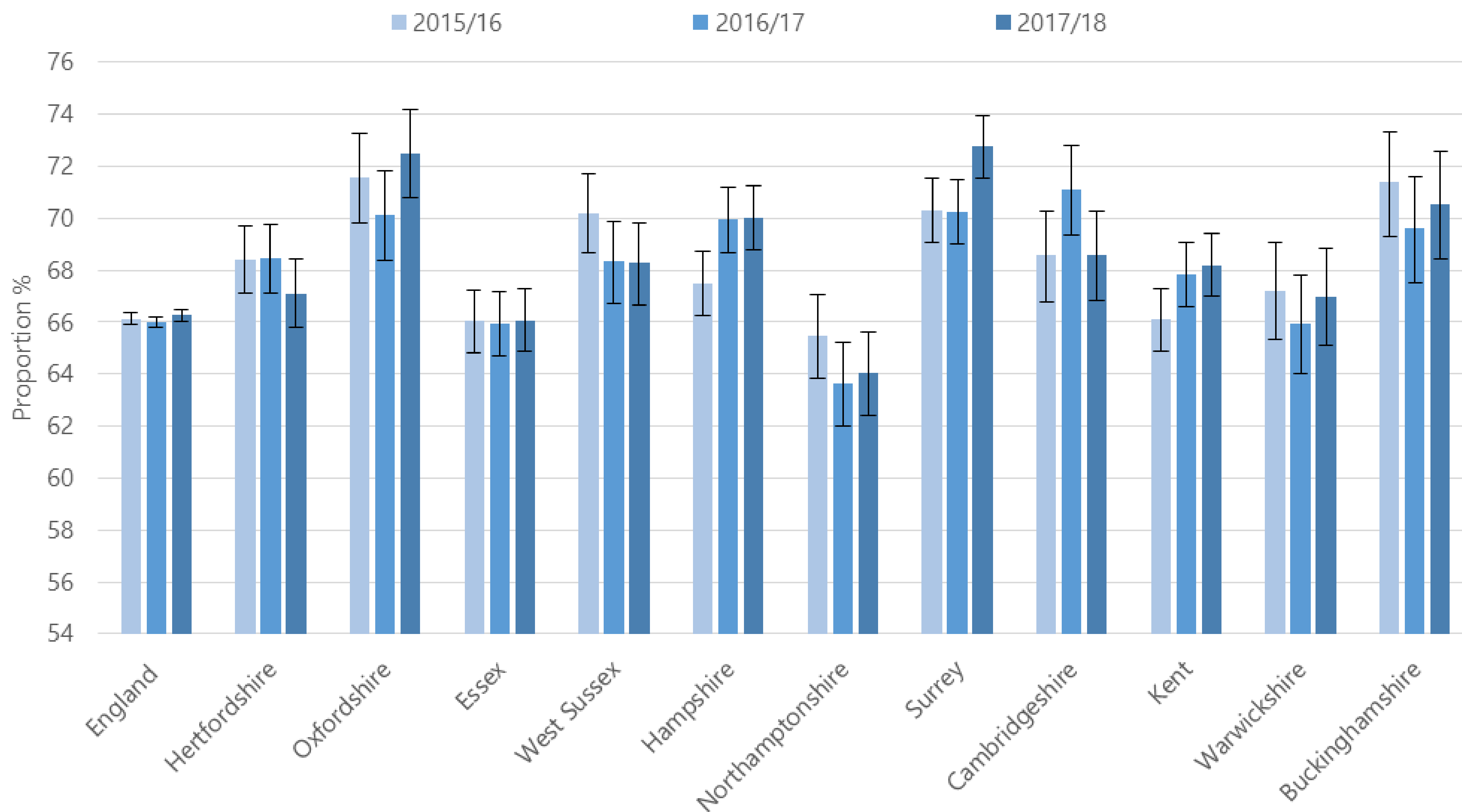

Source: PHE Fingertips

PH.Intelligence@hertfordshire.gov.uk



Hertfordshire Public Health
Evidence & Intelligence

Physical activity in adults

Districts / boroughs vs England and Hertfordshire

Enough physical activity: % of population age 19+, Persons, 19+ yrs

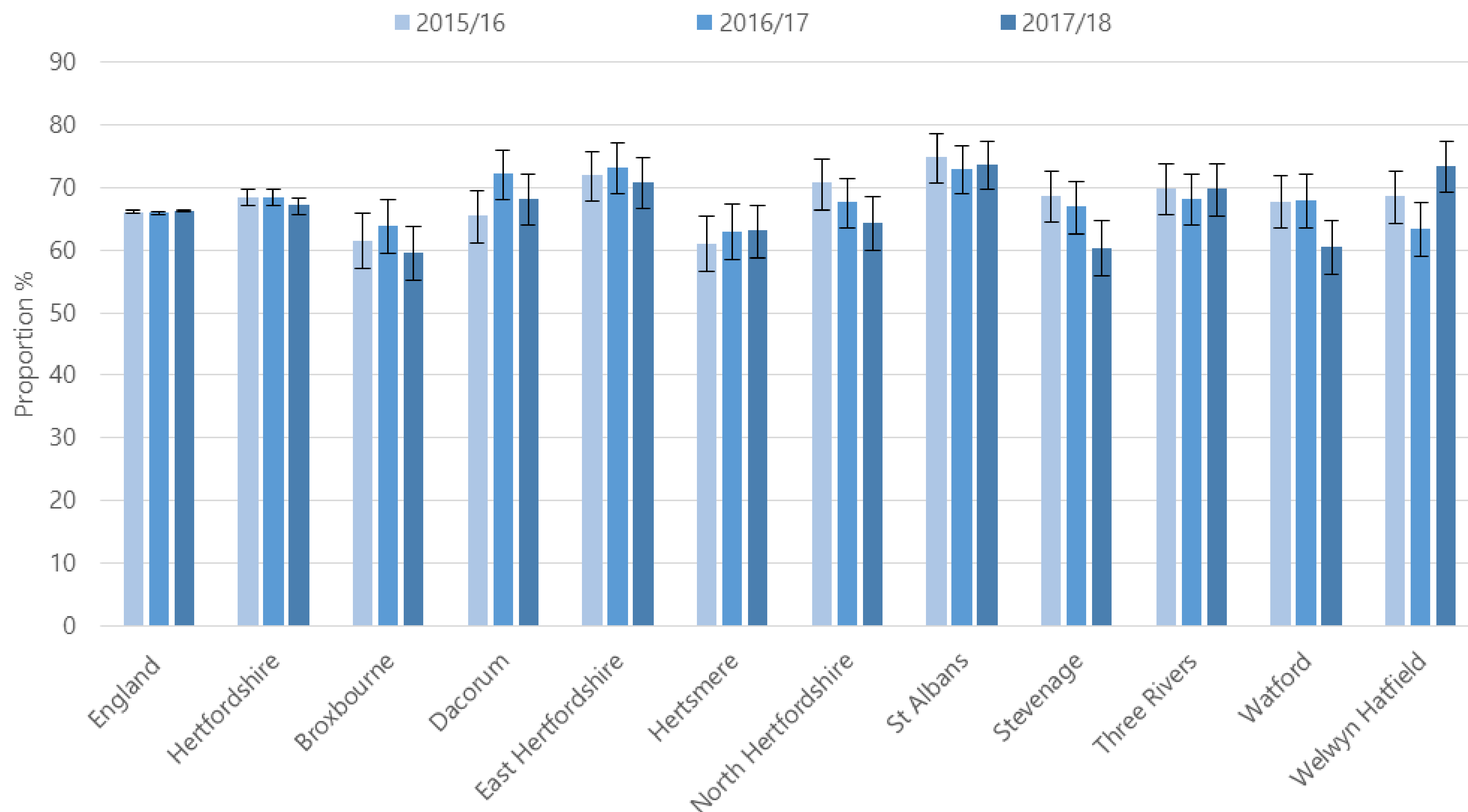

Source: PHE Fingertips

PH.Intelligence@hertfordshire.gov.uk



Hertfordshire Public Health
Evidence & Intelligence

Smoking in pregnancy

Hertfordshire vs England and CIPFA neighbours

Smoking status at time of delivery, Females, All ages

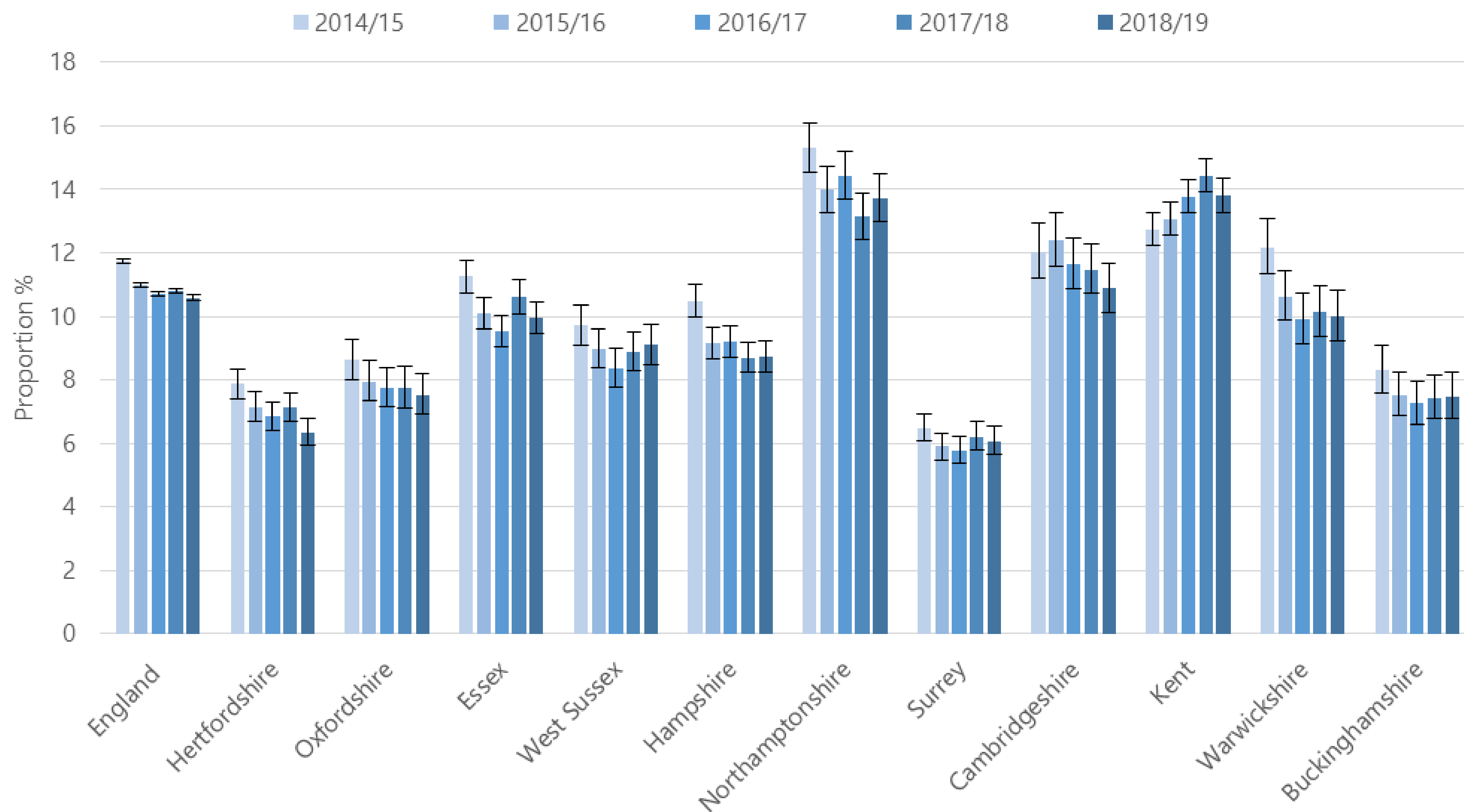

Source: NHS Digital

PH.Intelligence@hertfordshire.gov.uk



Hertfordshire Public Health
Evidence & Intelligence

Smoking in pregnancy

Districts / boroughs vs England and Hertfordshire

Smoking status at time of delivery, Females, All ages

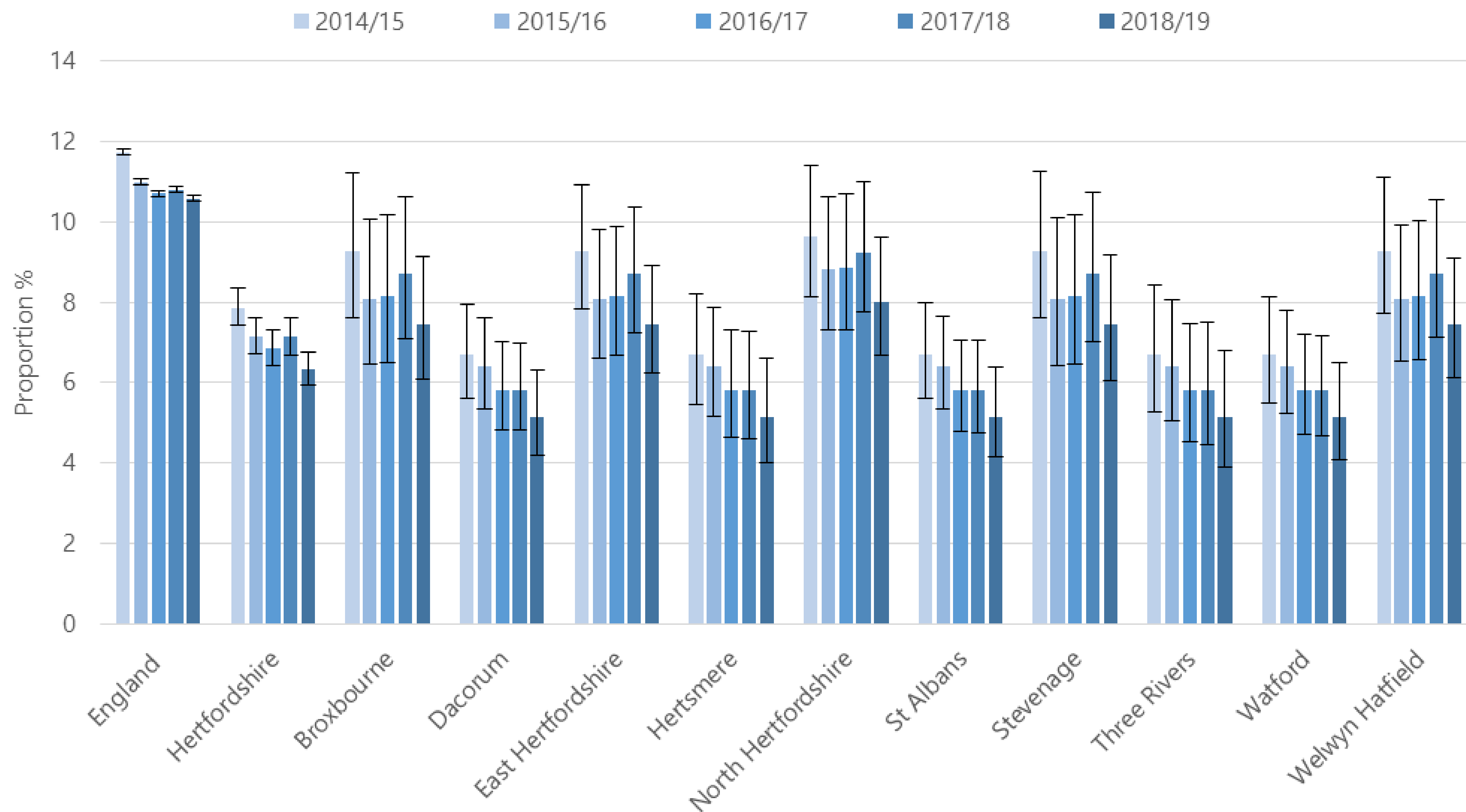

Source: NHS Digital

PH.Intelligence@hertfordshire.gov.uk



Hertfordshire Public Health
Evidence & Intelligence

Smoking prevalence in adults

Hertfordshire vs England and CIPFA neighbours

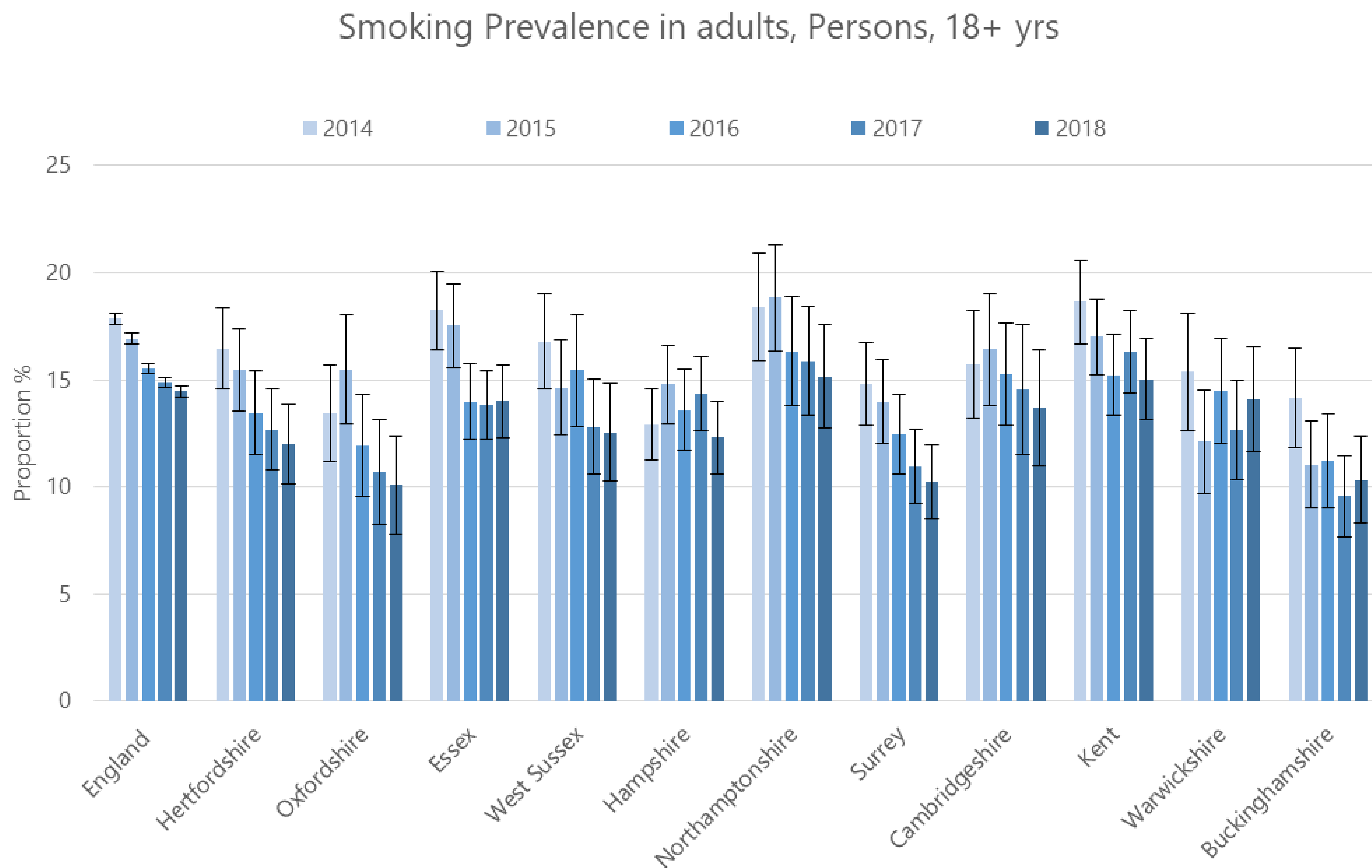

Source: Annual Population Survey

PH.Intelligence@hertfordshire.gov.uk

Smoking prevalence in adults

Districts / boroughs vs England and Hertfordshire

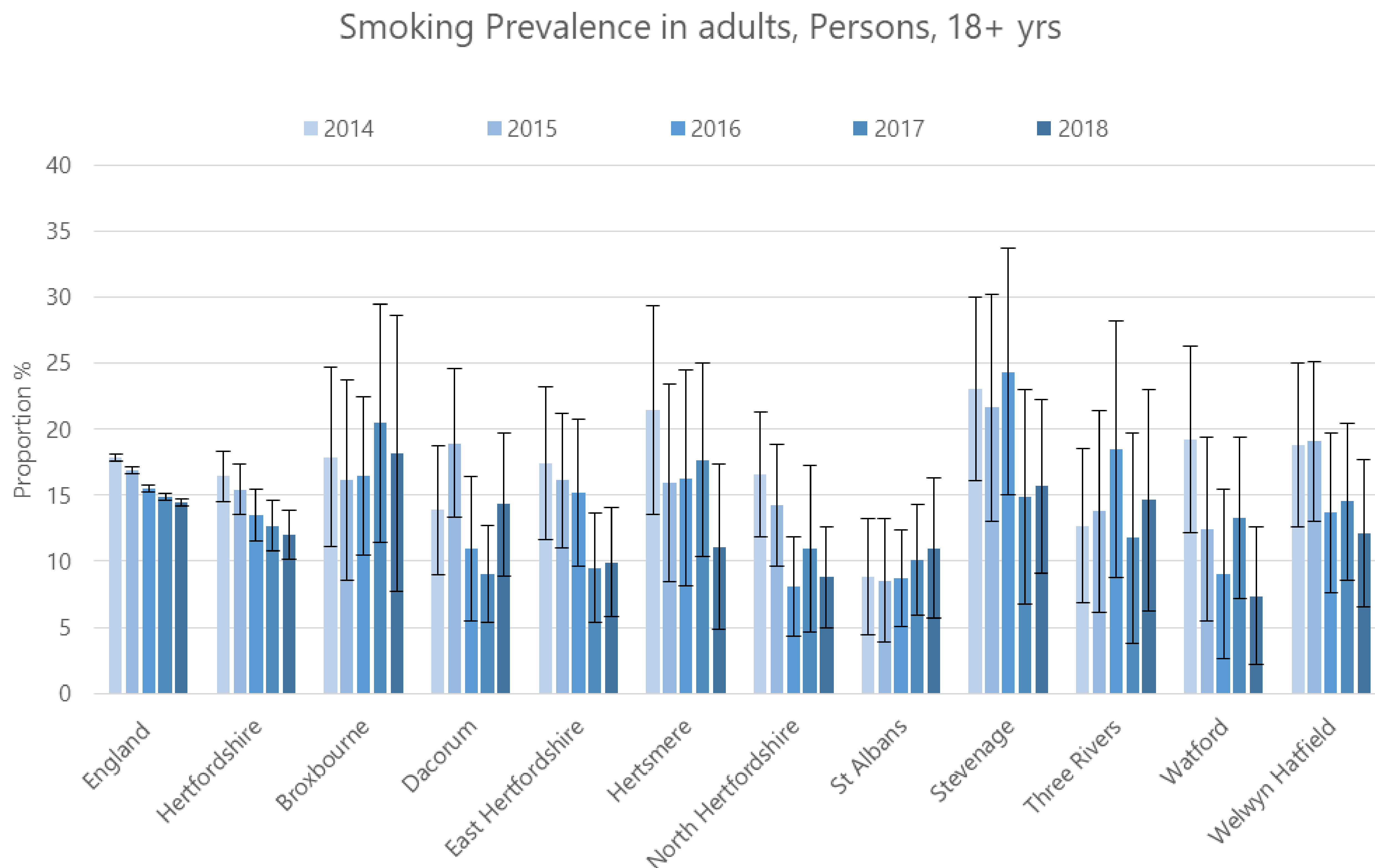

Source: Annual Population Survey

PH.Intelligence@hertfordshire.gov.uk

Smoking prevalence in adults (routine and manual jobs)

Hertfordshire vs England and CIPFA neighbours

Smoking Prevalence in adult in routine and manual occupations - current smokers (APS),
Persons, 18-64 yrs

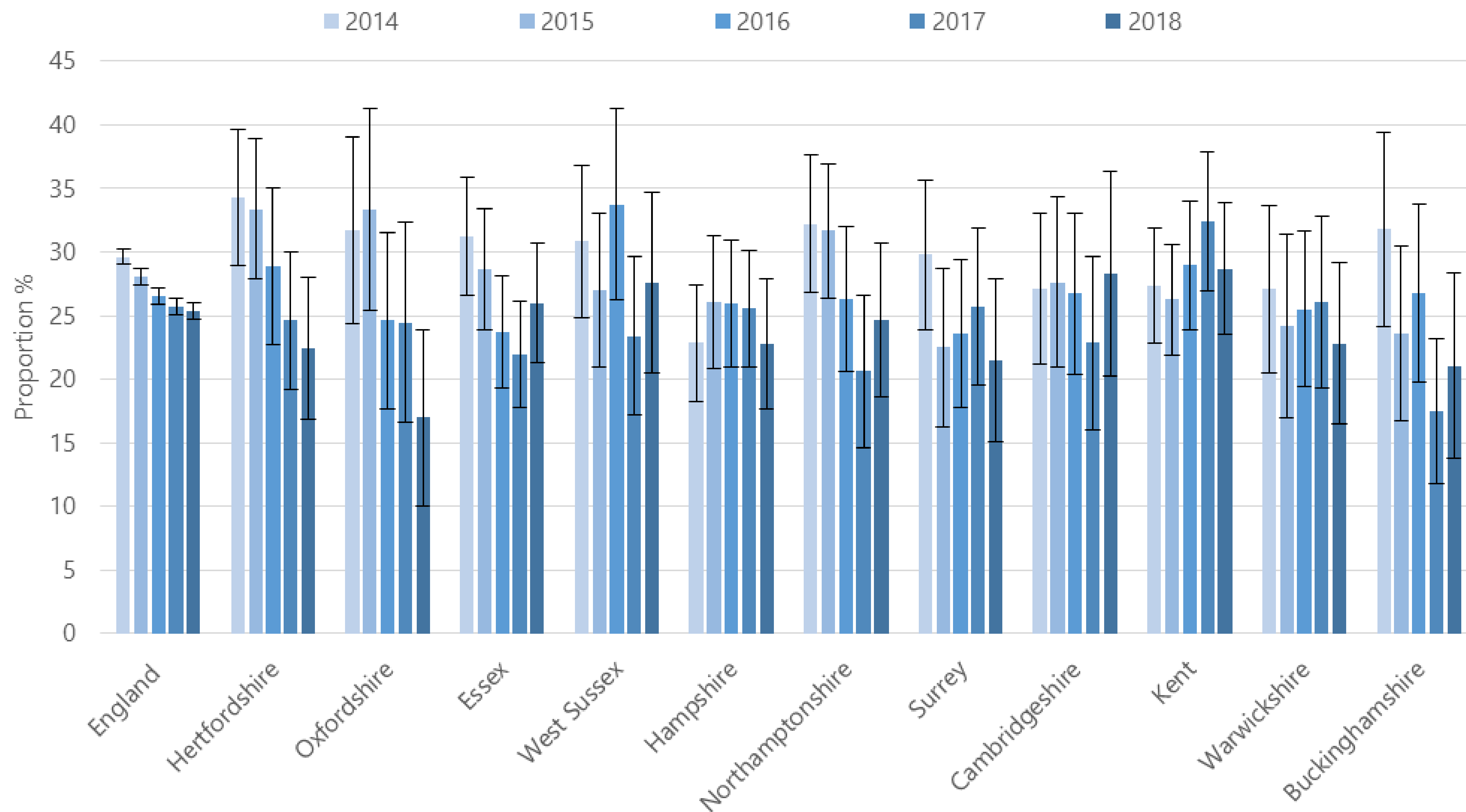

Source: Annual Population Survey (APS)

PH.Intelligence@hertfordshire.gov.uk

Smoking prevalence in adults (routine and manual jobs)

Districts / boroughs vs England and Hertfordshire

Smoking Prevalence in adult in routine and manual occupations - current smokers (APS),
Persons, 18-64 yrs

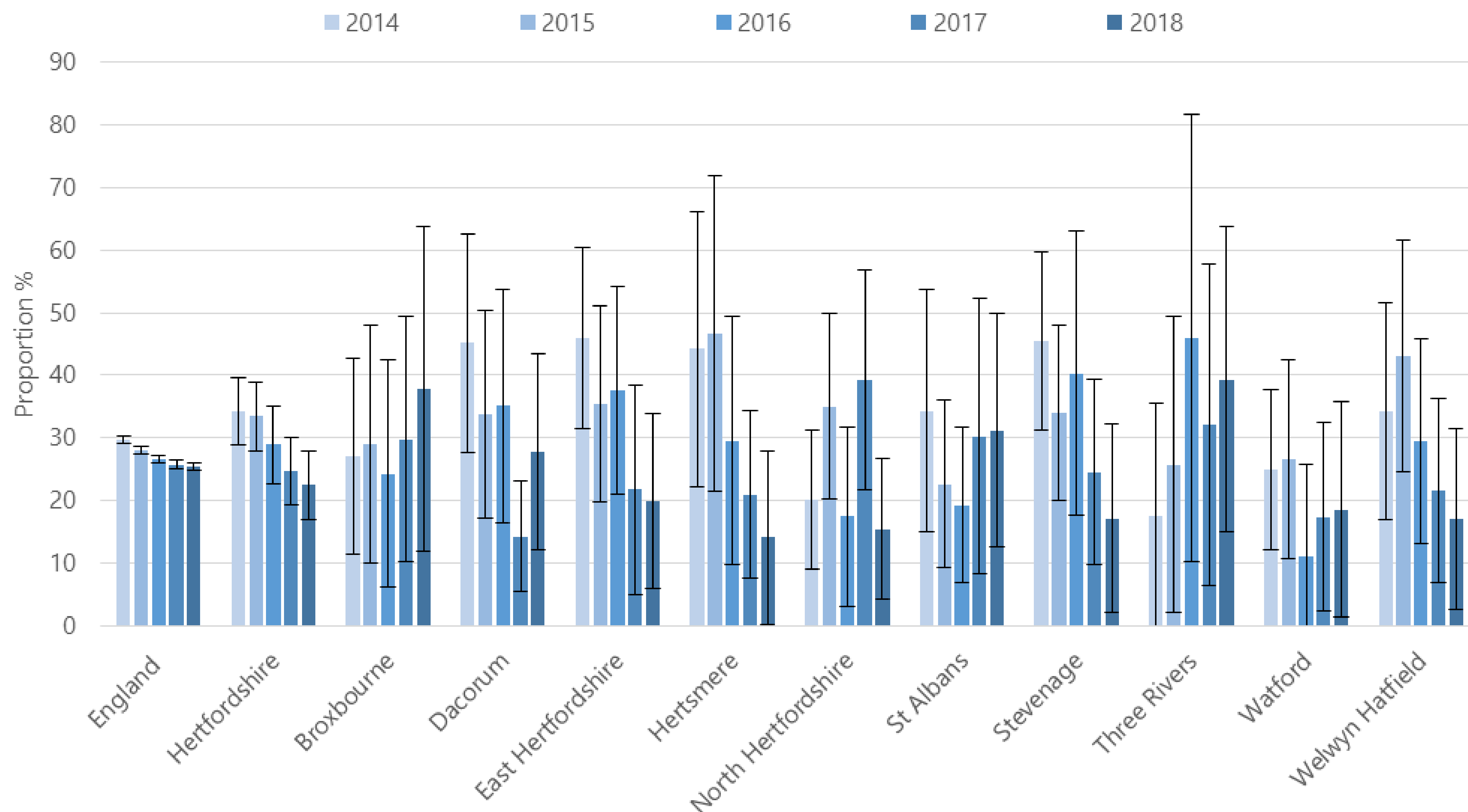

Source: Annual Population Survey (APS)

PH.Intelligence@hertfordshire.gov.uk

Statutory homelessness

Hertfordshire vs England and CIPFA neighbours

Statutory homelessness: those not in priority need, Persons

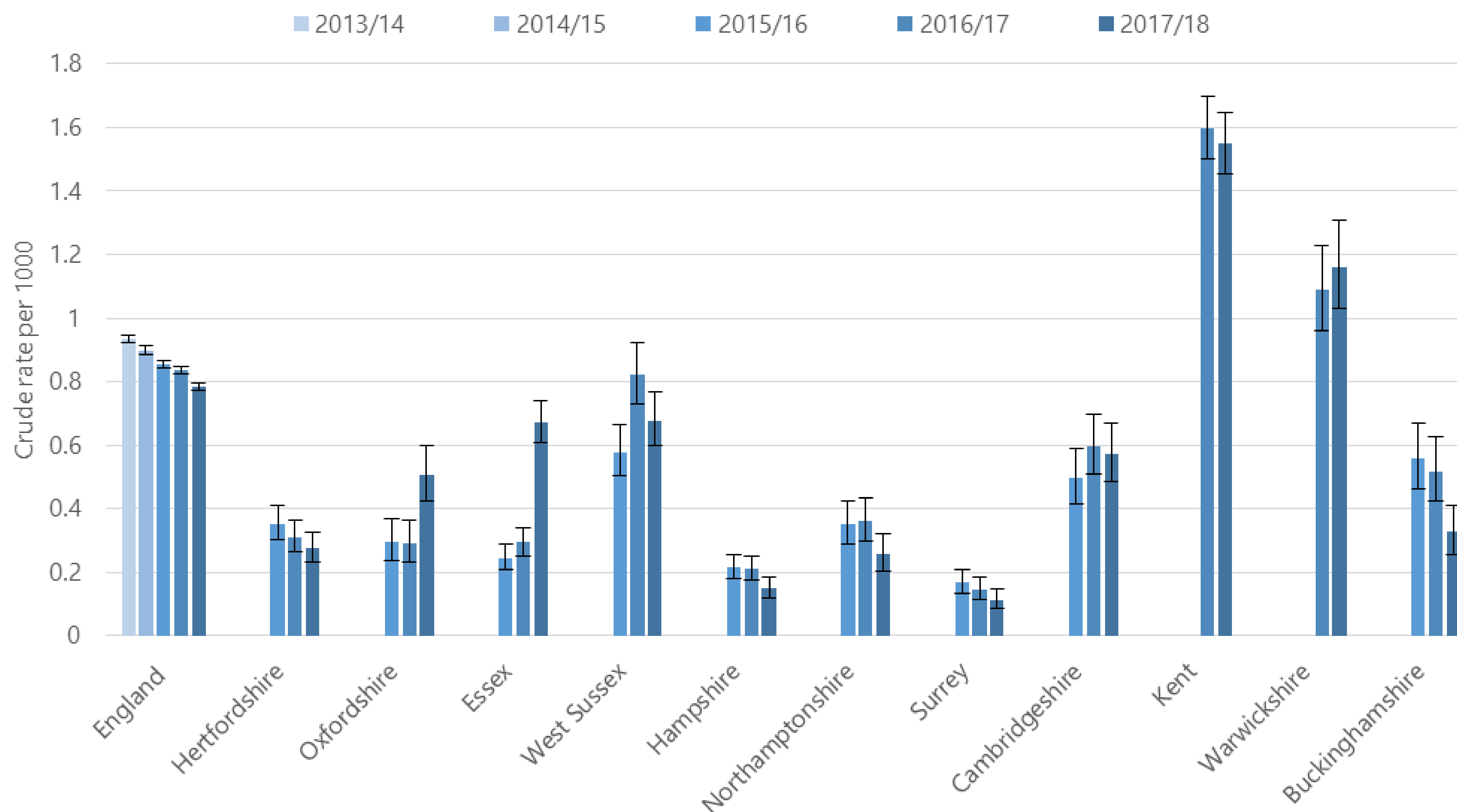

Source: Ministry of Housing, Communities & Local Government

PH.Intelligence@hertfordshire.gov.uk



Hertfordshire Public Health
Evidence & Intelligence

Statutory homelessness

Districts / boroughs vs England and Hertfordshire

Statutory homelessness: those not in priority need, Persons

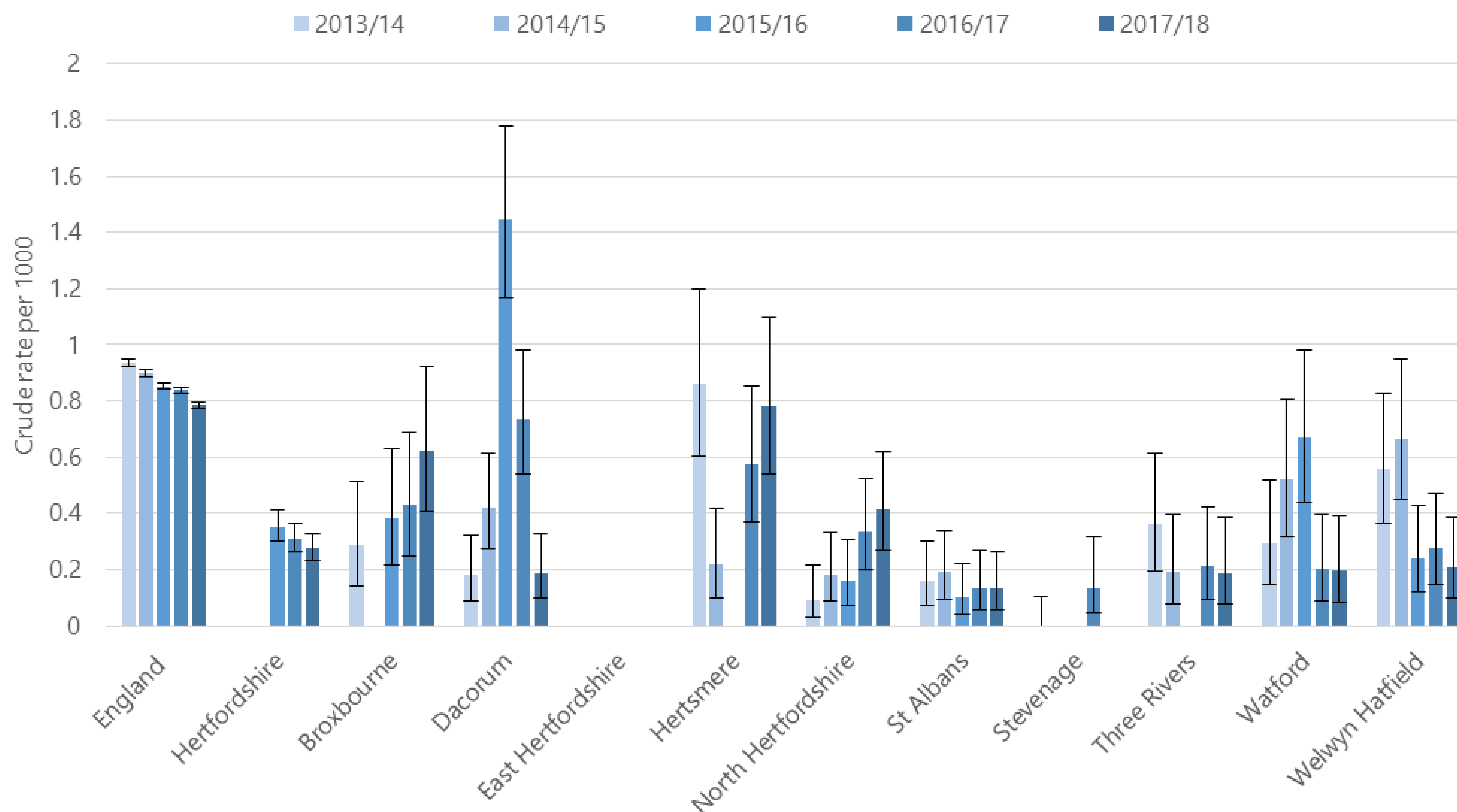

Source: Ministry of Housing, Communities & Local Government

PH.Intelligence@hertfordshire.gov.uk



Hertfordshire Public Health
Evidence & Intelligence

Suicide rate

Hertfordshire vs England and CIPFA neighbours

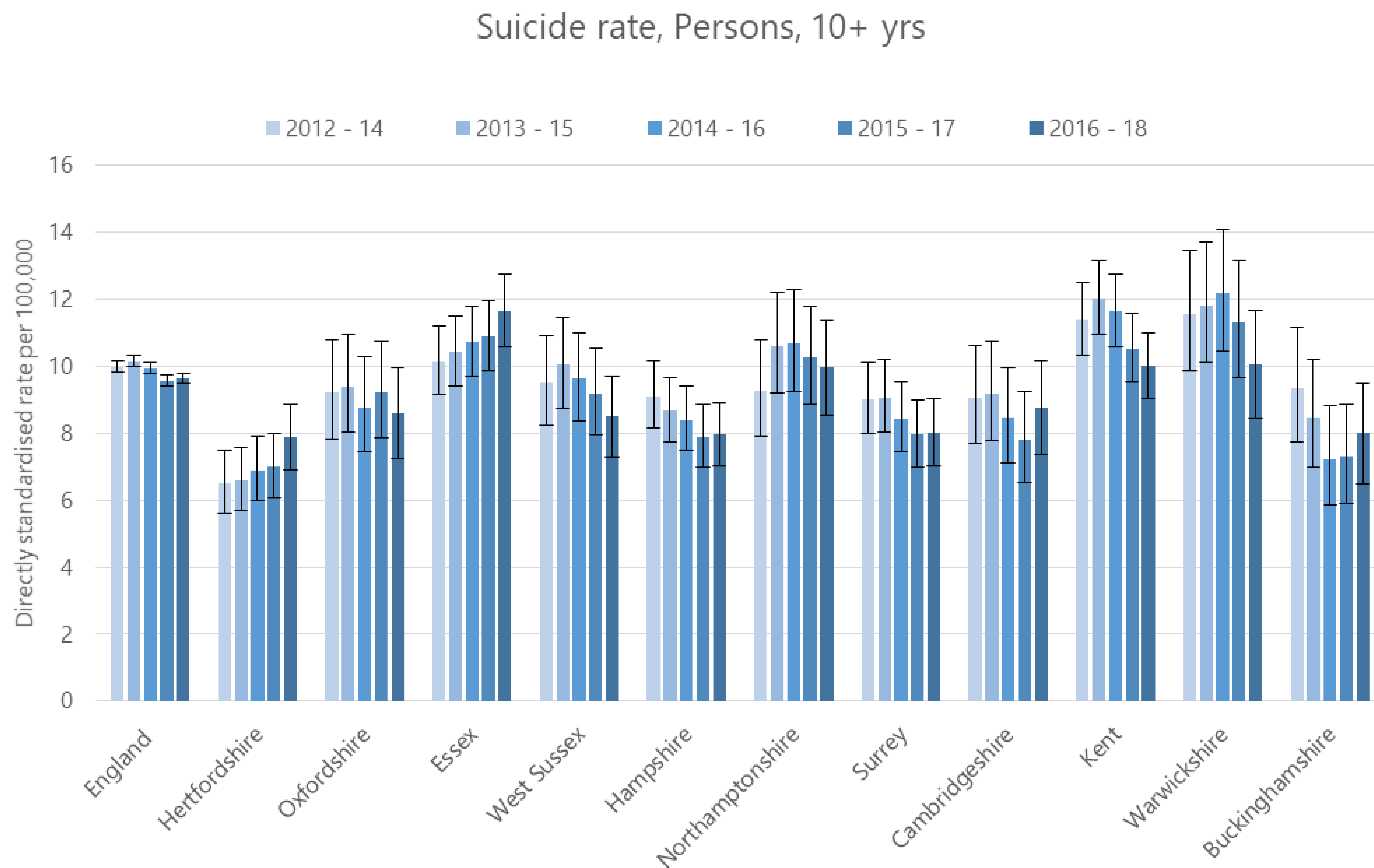

Source: PHE Fingertips

PH.Intelligence@hertfordshire.gov.uk



Hertfordshire Public Health
Evidence & Intelligence

Suicide rate

Districts / boroughs vs England and Hertfordshire

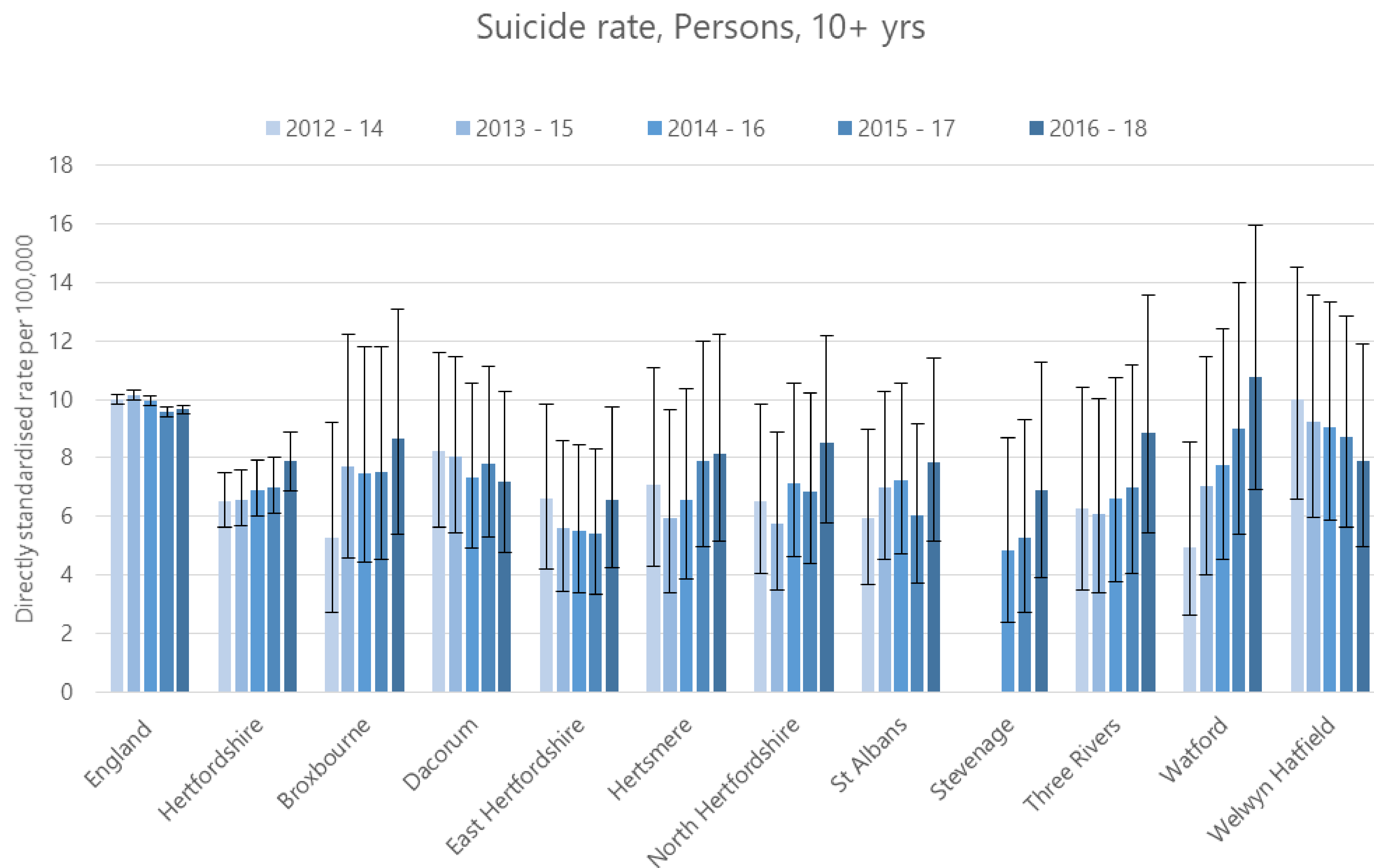

Source: PHE Fingertips

PH.Intelligence@hertfordshire.gov.uk



Hertfordshire Public Health
Evidence & Intelligence

Teenage pregnancy

Hertfordshire vs England and CIPFA neighbours

Under 18 conceptions, Females, <18 yrs

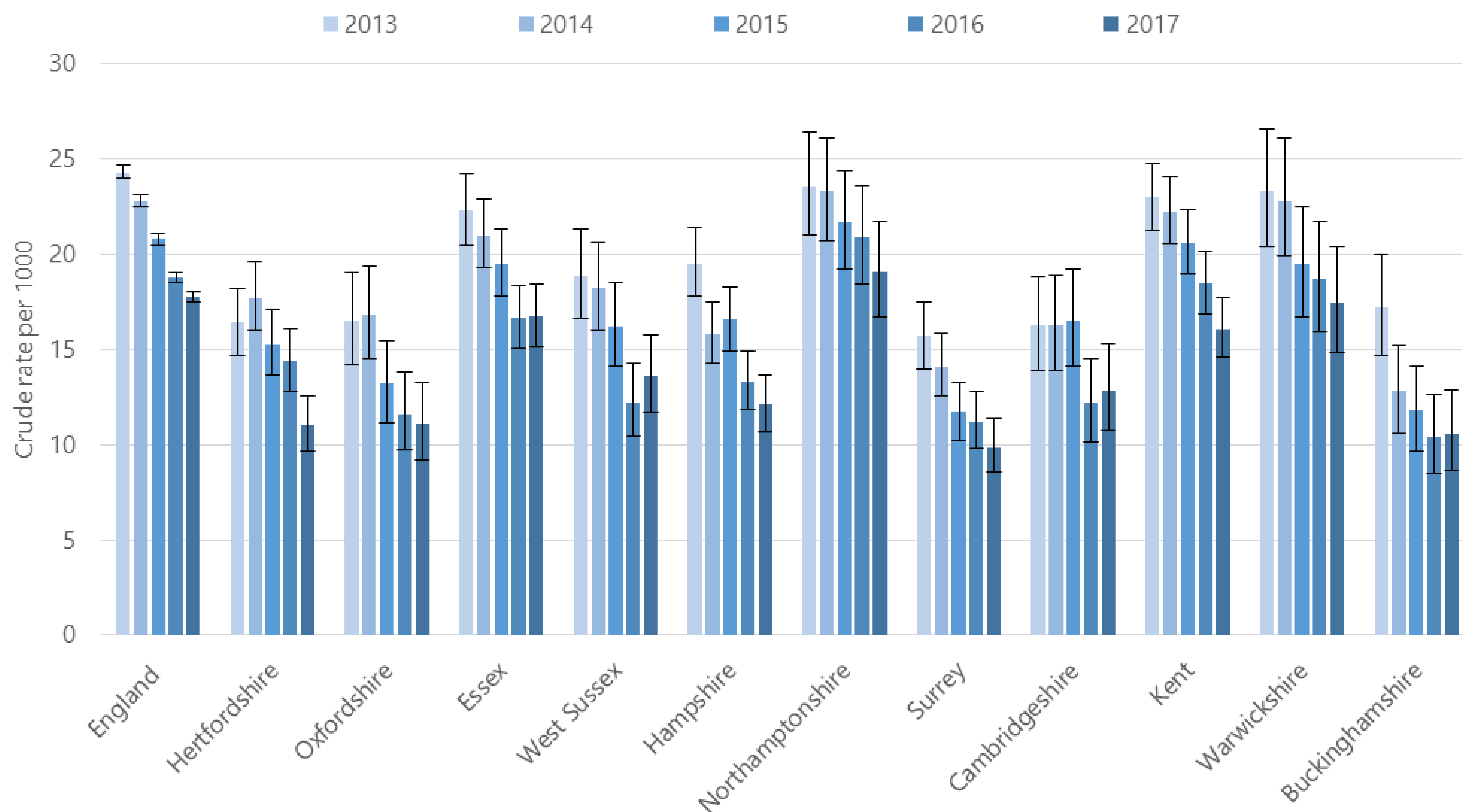

Source: PHE Fingertips

PH.Intelligence@hertfordshire.gov.uk



Hertfordshire Public Health
Evidence & Intelligence

Teenage pregnancy

Districts / boroughs vs England and Hertfordshire

Under 18 conceptions, Females, <18 yrs

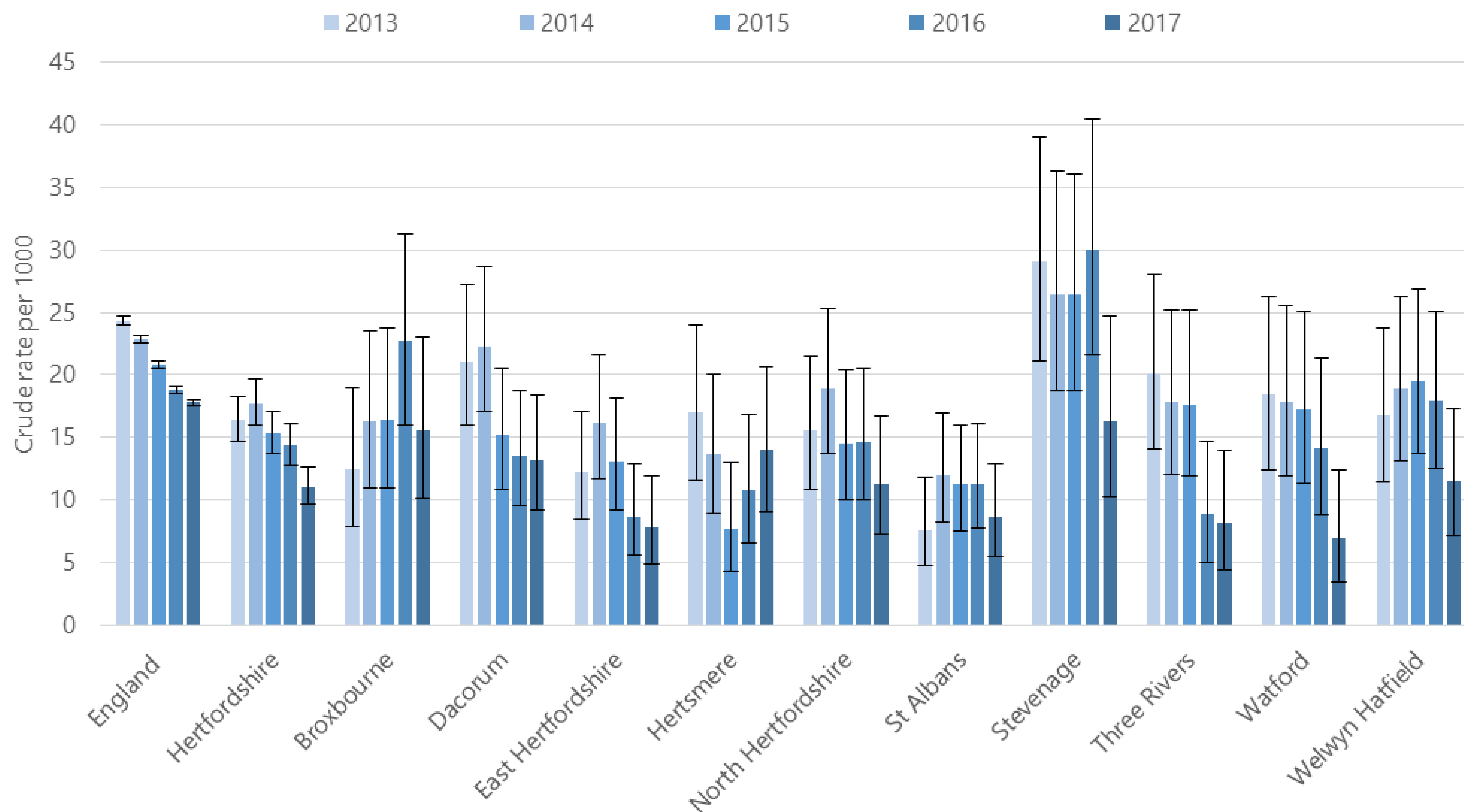

Source: PHE Fingertips

PH.Intelligence@hertfordshire.gov.uk



Hertfordshire Public Health
Evidence & Intelligence

Under-75 mortality rate: all causes

Hertfordshire vs England and CIPFA neighbours

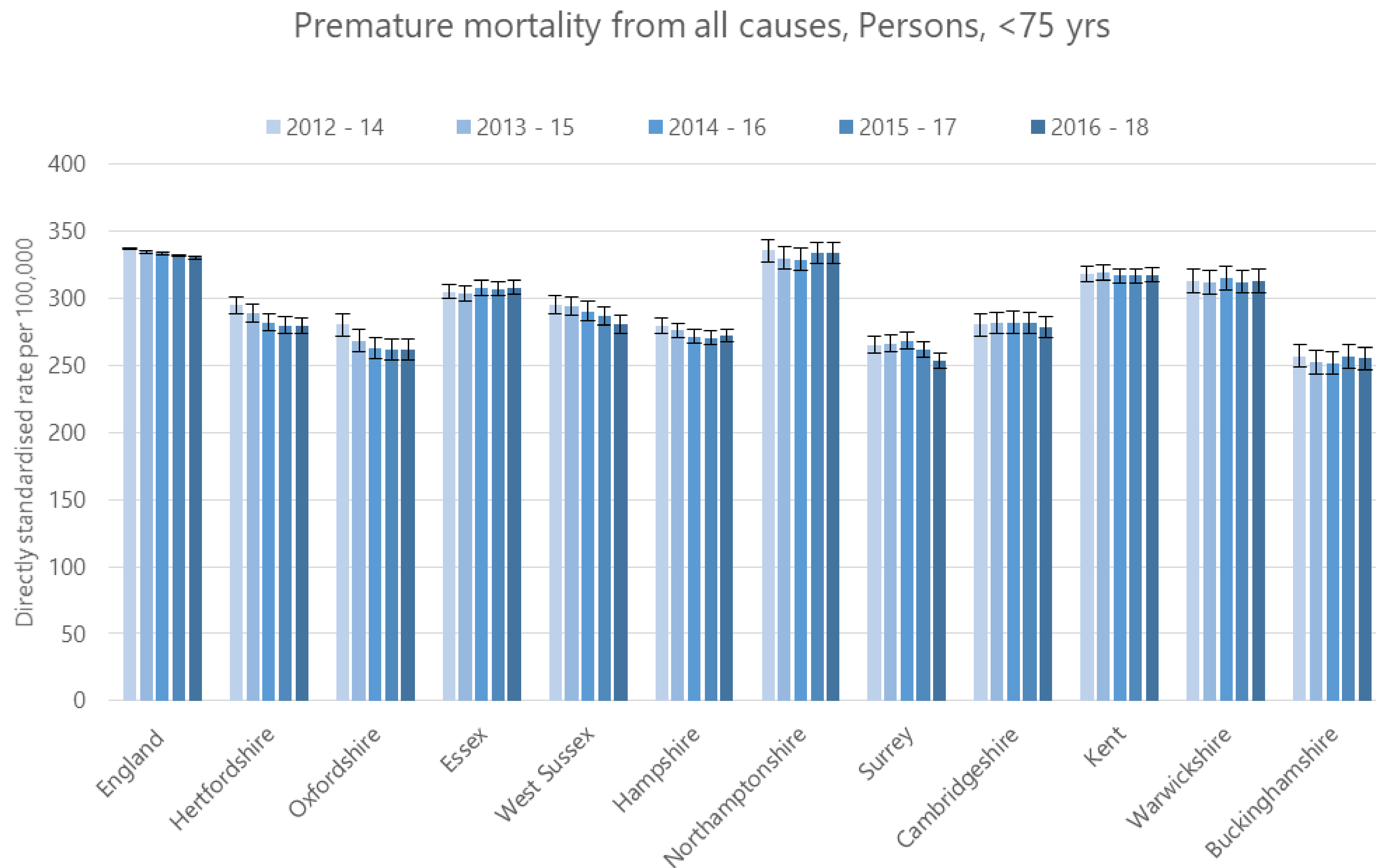

Source: PHE Fingertips

PH.Intelligence@hertfordshire.gov.uk



Hertfordshire Public Health
Evidence & Intelligence

Under-75 mortality rate: all causes

Districts / boroughs vs England and Hertfordshire

Premature mortality from all causes, Persons, <75 yrs

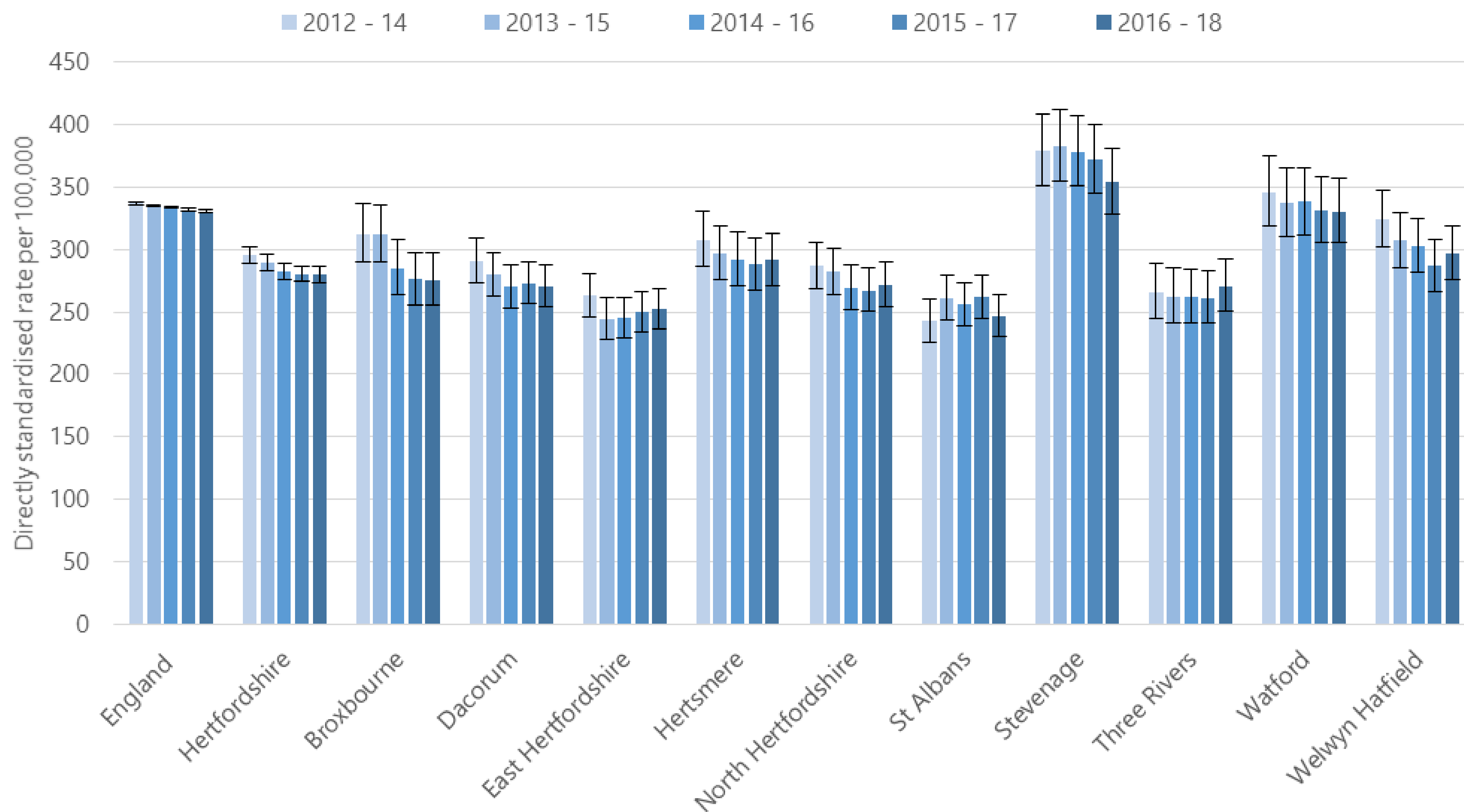

Source: PHE Fingertips

PH.Intelligence@hertfordshire.gov.uk

Under-75 mortality rate: cancer

Hertfordshire vs England and CIPFA neighbours

Under 75 mortality rate: cancer, Persons, <75 yrs

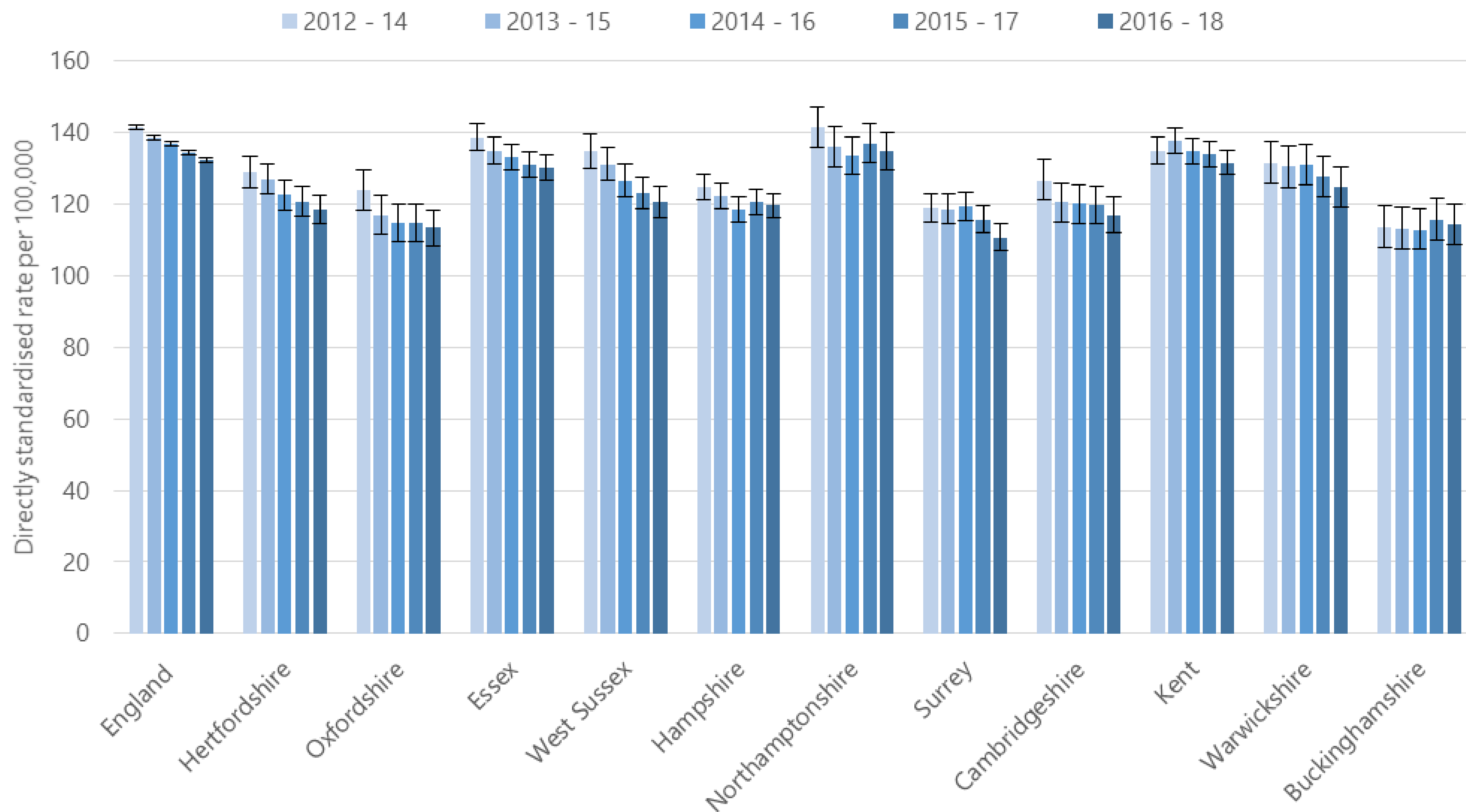

Source: PHE Fingertips

PH.Intelligence@hertfordshire.gov.uk



Hertfordshire Public Health
Evidence & Intelligence

Under-75 mortality rate: cancer

Districts / boroughs vs England and Hertfordshire

Under 75 mortality rate: cancer, Persons, <75 yrs

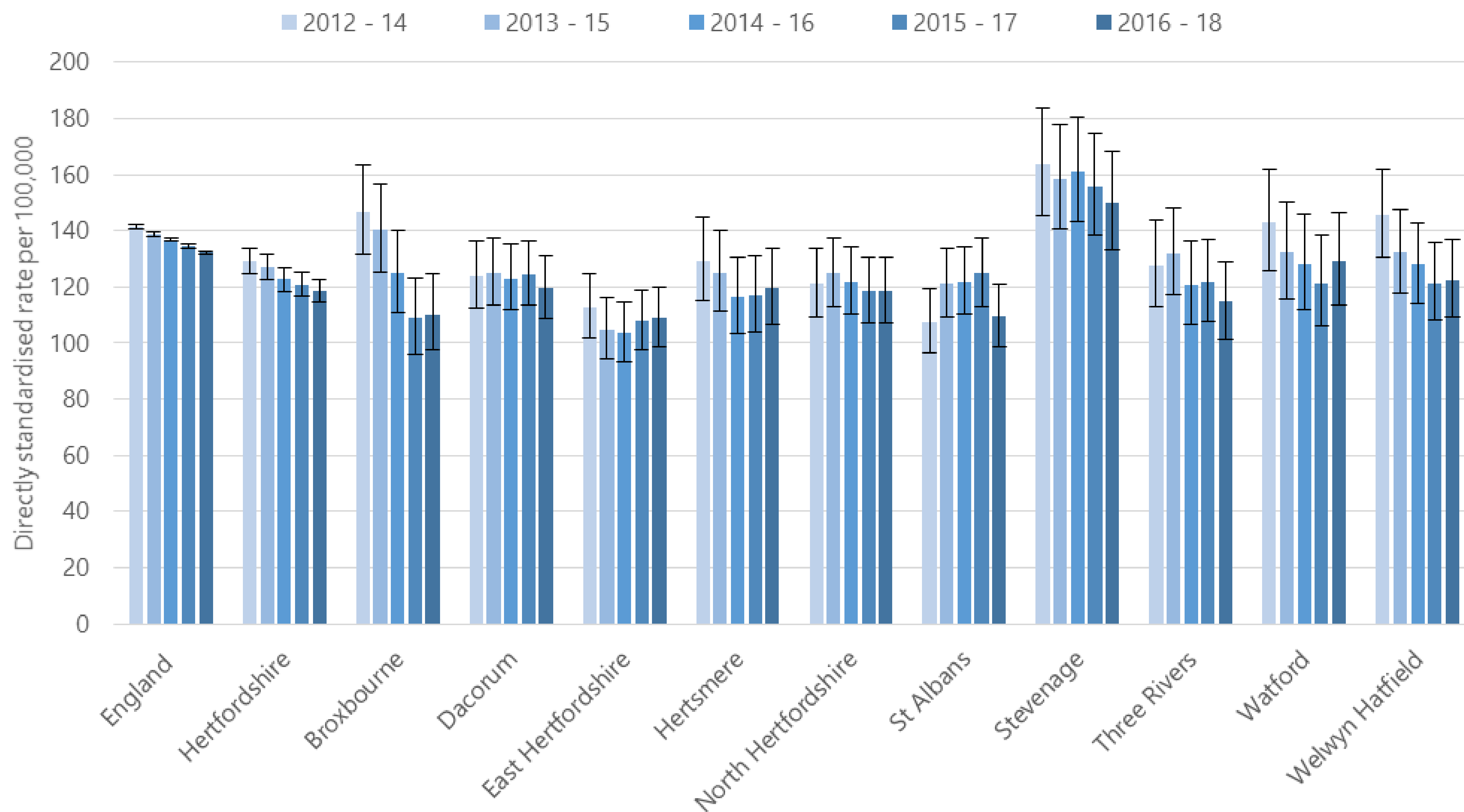

Source: PHE Fingertips

PH.Intelligence@hertfordshire.gov.uk



Hertfordshire Public Health
Evidence & Intelligence

Under-75 mortality rate: cardiovascular

Hertfordshire vs England and CIPFA neighbours

Under 75 mortality rate: cardiovascular, Persons, <75 yrs

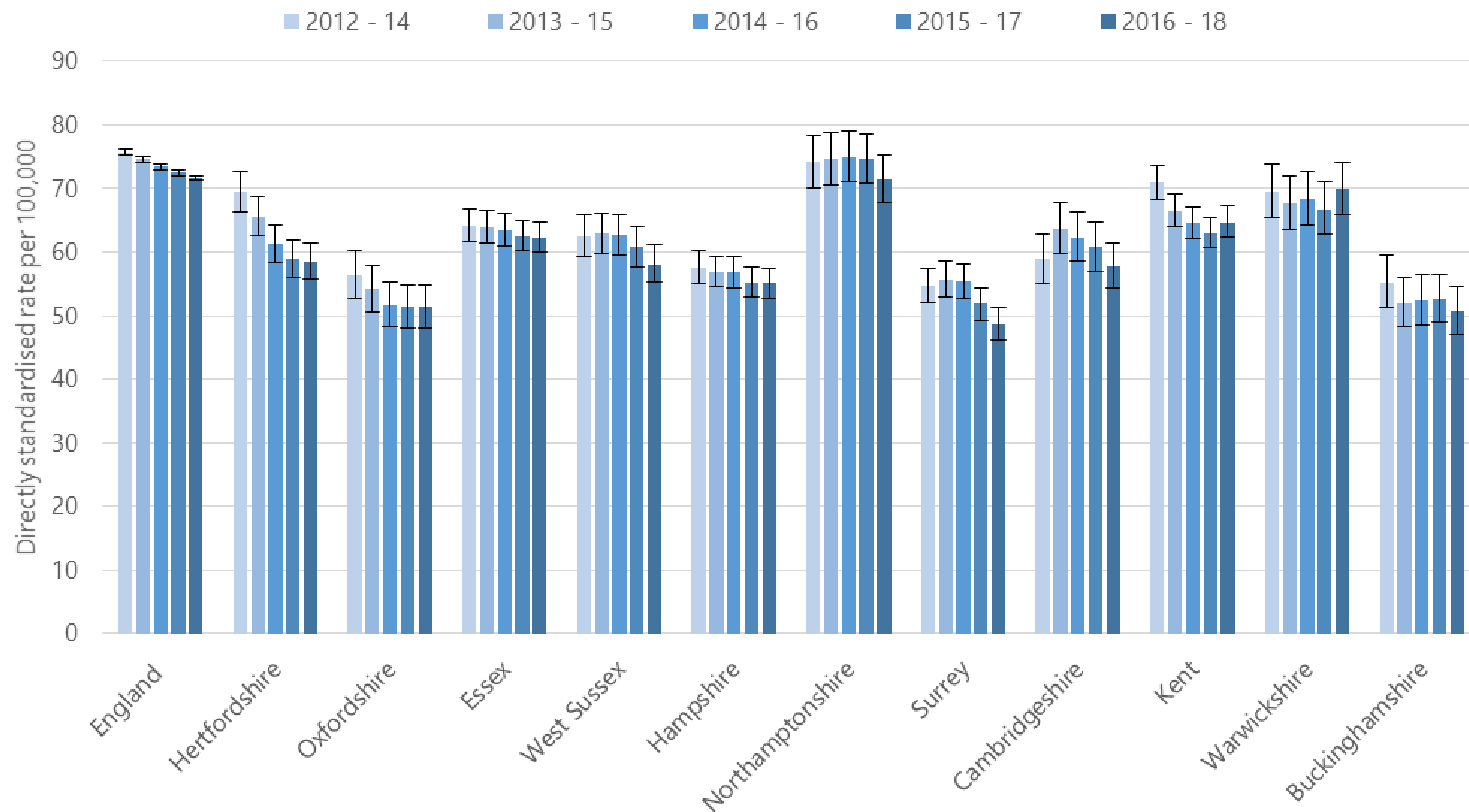

Source: PHE Fingertips

PH.Intelligence@hertfordshire.gov.uk



Hertfordshire Public Health
Evidence & Intelligence

Under-75 mortality rate: cardiovascular

Districts / boroughs vs England and Hertfordshire

Under 75 mortality rate: cardiovascular, Persons, <75 yrs

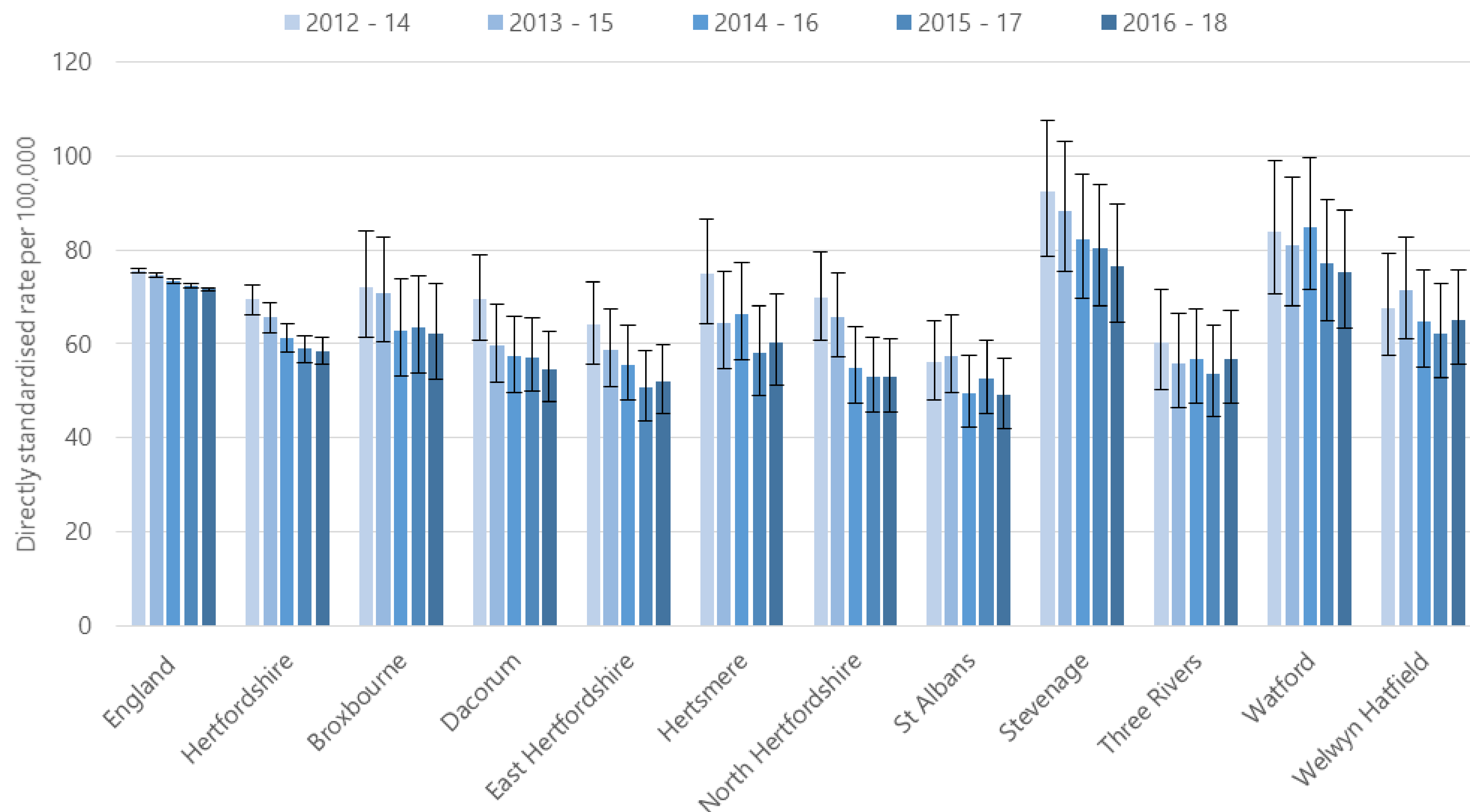

Source: PHE Fingertips

PH.Intelligence@hertfordshire.gov.uk

Violent crime (including sexual violence)

Hertfordshire vs England and CIPFA neighbours

Violent crime (including sexual violence) - hospital admissions for violence, Persons, All ages

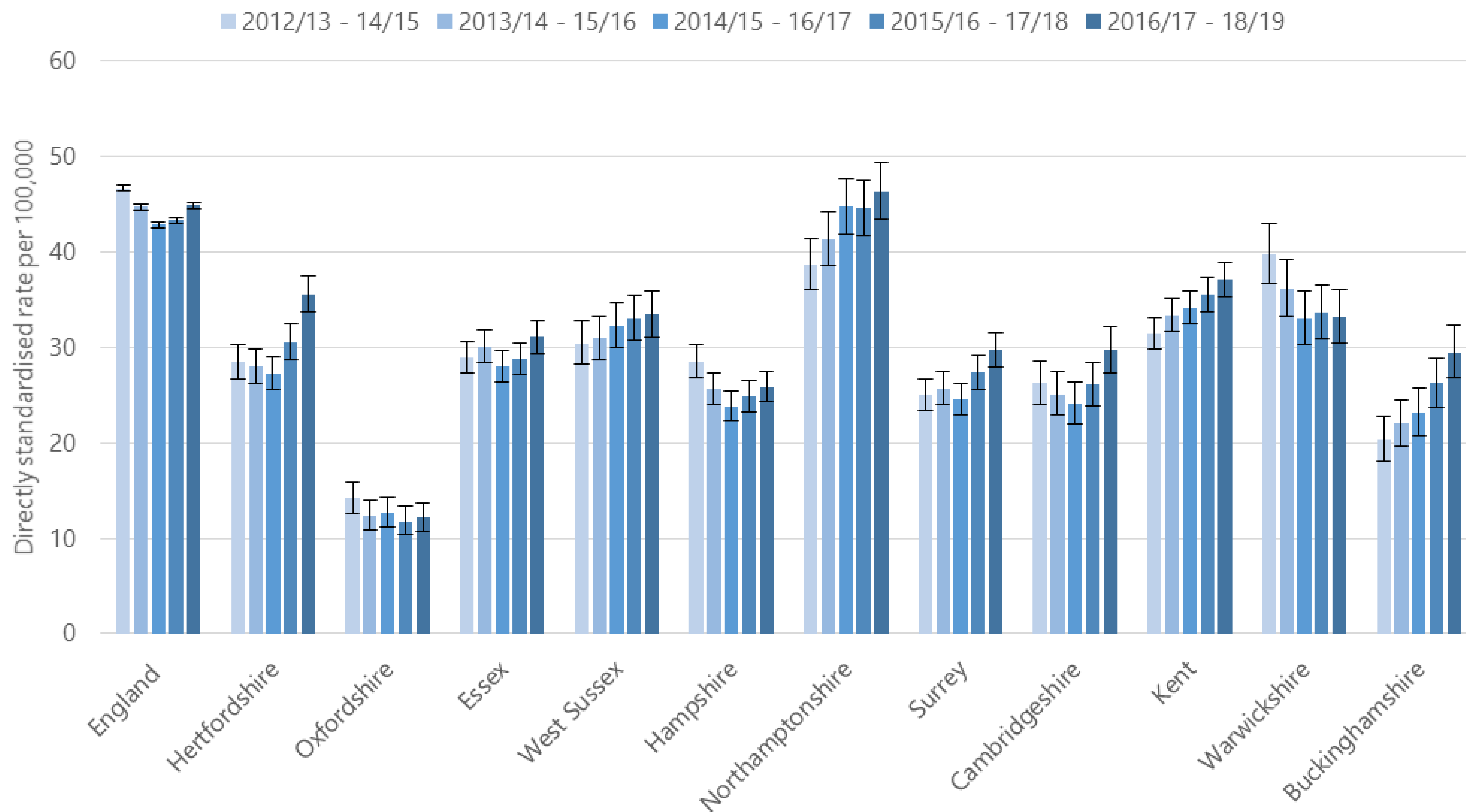

Source: PHE Fingertips

PH.Intelligence@hertfordshire.gov.uk

Violent crime (including sexual violence)

Districts / boroughs vs England and Hertfordshire

Violent crime (including sexual violence) - hospital admissions for violence, Persons, All ages

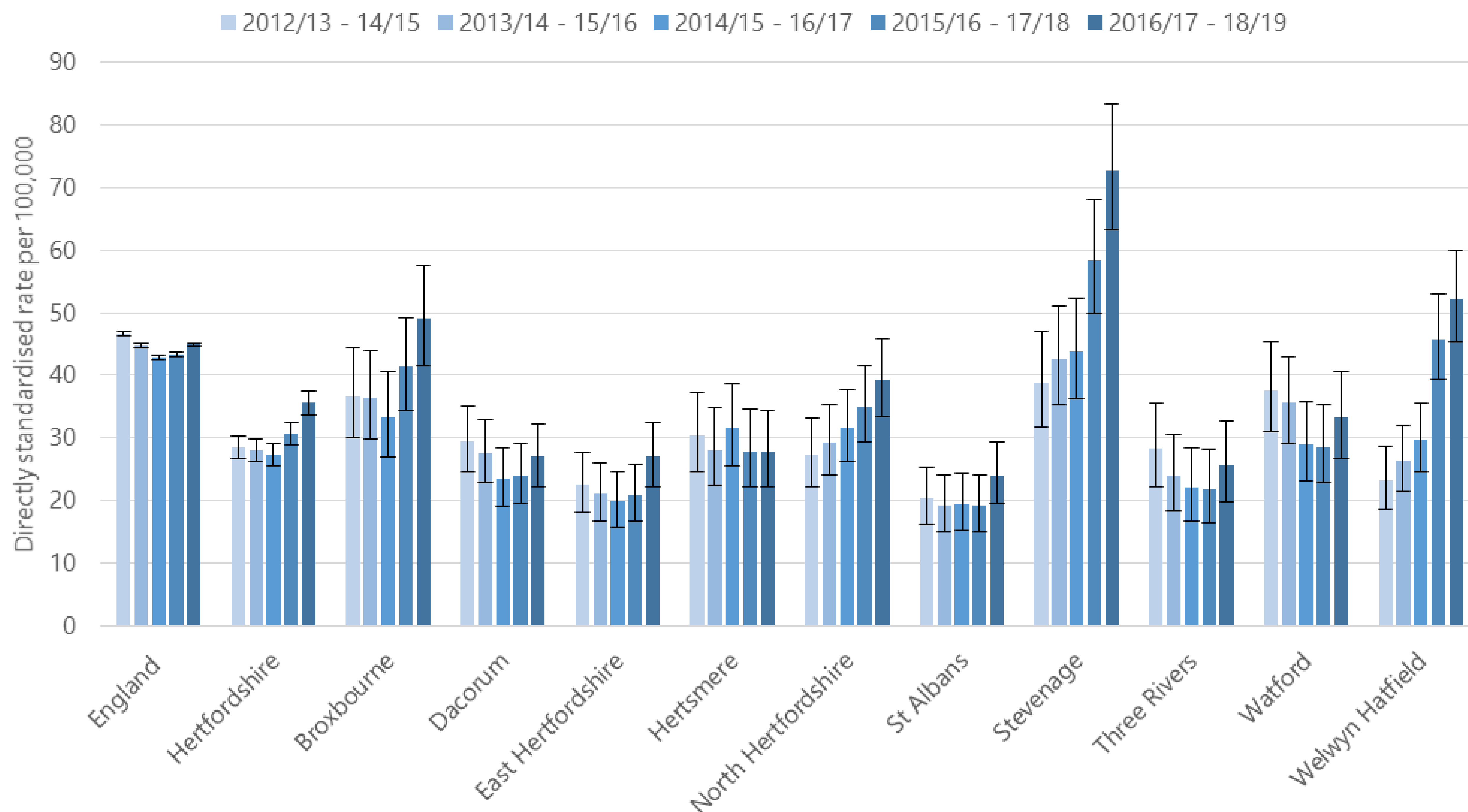

Source: PHE Fingertips

PH.Intelligence@hertfordshire.gov.uk