

MAKING BETTER USE OF DATA

JOINT WORKING

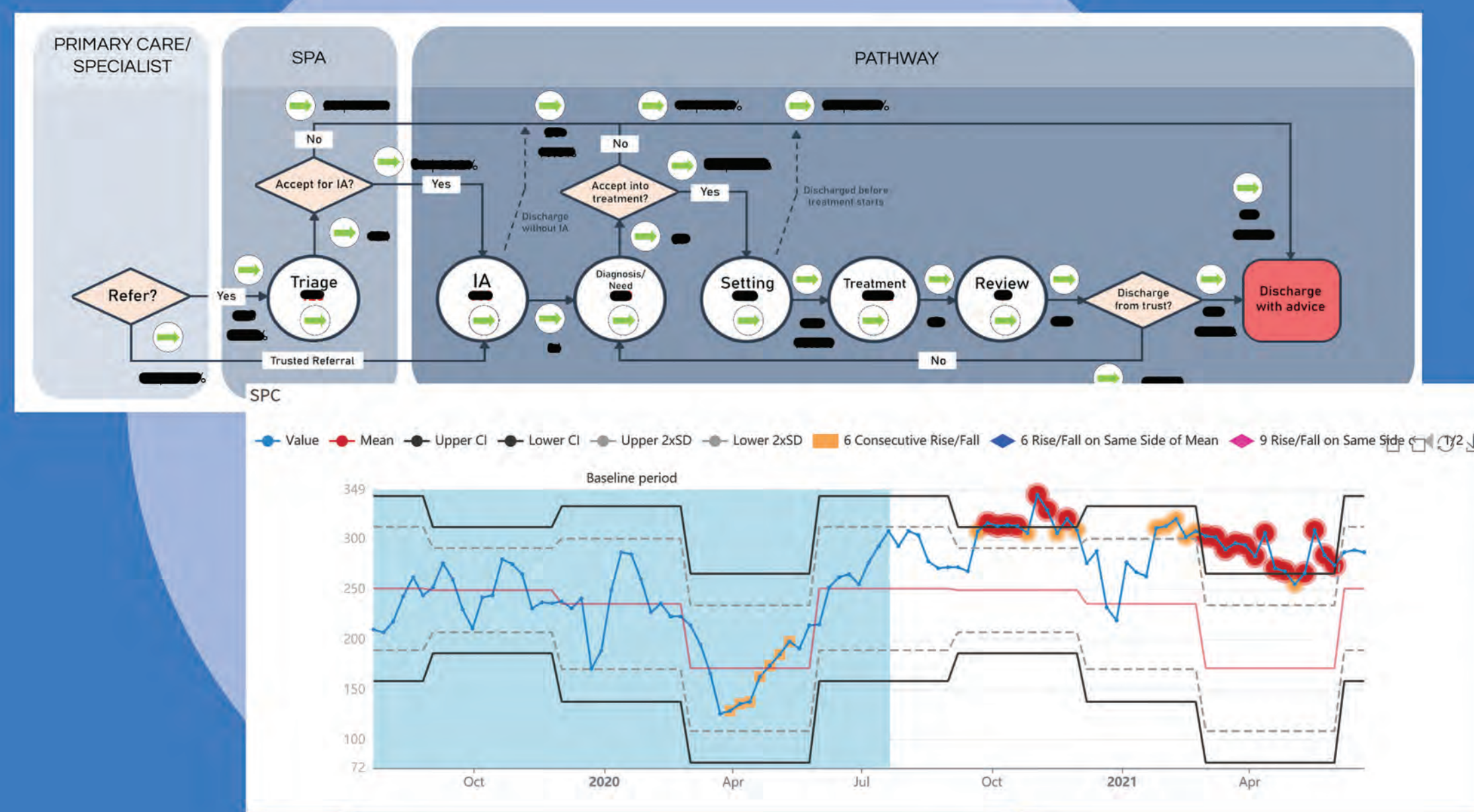

Joint Working

Working with Hertfordshire Partnership Foundation Trust we developed a prototype dashboard to show trends in pathway usage as well as highlight inequality in service provision. This has led to HPFT seconding two data scientists from PHEI Epidemiology to further develop their data systems and work together on new projects.

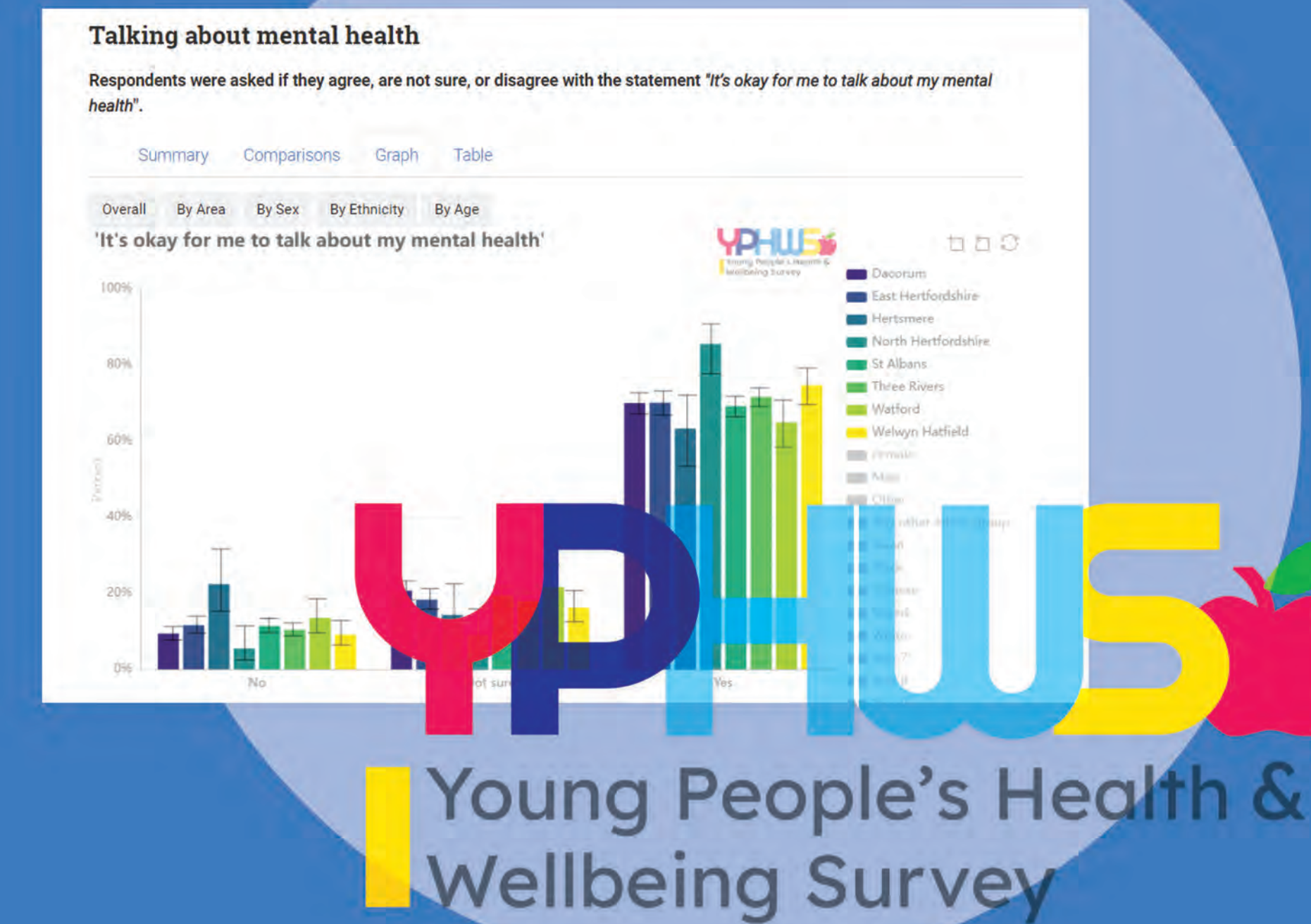

Young People's Health & Wellbeing Survey

The Young People's Health & Wellbeing Survey (YPHWS) is an internally managed online survey developed in partnership with HCC Services for Young People to gather annual self-reported data from those aged 11-19 in Hertfordshire on a range of health topics. The survey is in its second year and has produced multiple reports showcasing young people's health in Hertfordshire.

SOFTWARE



Access to advanced analytical software

Making better use of data also means new software is required to undertake analysis. PHEI have administered a platform where analytics can utilise tools such as R and Python to develop cutting-edge analytics. This platform is available to analysts working across the ICS and fosters collaborative working as well as common approaches to tackling data challenges.

TRAINING



Training & Development

Making better use of data means using new approaches to undertake analysis. PHEI are accredited to deliver training by NHS-R and have also developed and delivered a number of courses on analytical methods and skills which have been delivered across the HWE system.

